

TYPE OR PRINT

NOTICE OF INTENTION TO DRILL

C-1

15-153, 20,079-00-00

TO BE FILED WITH THE STATE CORPORATION COMMISSION PRIOR TO COMMENCEMENT OF WELL

1. Operator Skelly Oil Company Address 1860 Lincoln St., Denver, Colo. 80203
2. Lease name Dozbaba "A" Well No. 2 County Rawlins
3. Well Location C SE NW Sec. 15 Township 1S Range 34W
4. Well to be drilled 660 ft. from nearest lease line.
5. Drilling Contractor Gabbert-Jones, Inc. Address 830 Sutton Place, Wichita, Kansas 67202
6. Type of equipment: Rotary Cable Tool Approx. date operation to begin July 1 ~~1967~~ 70
7. Well to be drilled for Oil Gas Disposal Input Estimated Total Depth of Well 4350 ft.
8. Depth of deepest fresh water well within one mile of location 150 ft. If none exists, write NONE.
9. Ground elevation at location is approx. Same ft. higher or _____ ft. lower than ground elevation at water well.
10. Depth of the deepest municipal water well within three miles of location _____ ft. If none exists, write NONE
None
11. Operator states that he will set surface pipe at least 25 ft. below all Tertiary or unconsolidated deposits and, taking into consideration differences in ground elevations, that the minimum depth necessary, to the best of his knowledge and belief, to protect all fresh water zones is _____ ft. and operator agrees to set surface pipe at this location to a depth of not less than 350 ft. Alternate 1 Alternate 2 .

REMARKS:

Signature of Operator

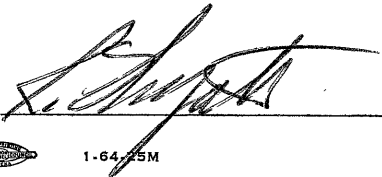

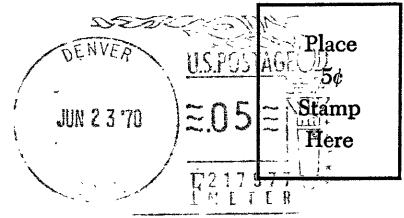

**State Corporation Commission of Kansas
Conservation Division
500 Insurance Building
212 North Market
Wichita, Kansas 67202**

**RECEIVED
STATE CORPORATION COMMISSION
JUN 25 1970
CONSERVATION DIVISION
Wichita, Kansas
6-25-70**

(IF PREFERRED, MAIL IN ENVELOPE)