

EFFECTIVE DATE: 7-14-92
DISTRICT # 4
SEAT Yes No

State of Kansas
NOTICE OF INTENTION TO DRILL

15-147-20543-00-00

FORM MUST BE SIGNED
ALL BLANKS MUST BE FILLED

Must be approved by the K.C.C. five (5) days prior to commencing well

Expected Spud Date July 30 1992
month day year

Spot NW SE NW Sec 25 Twp 2 S, Rg 19 East
X West

OPERATOR: License # 5669
Name: Helberg Oil Company
Address: Box 32
City/State/Zip: Morland, Kansas 67650
Contact Person: Jerry M. Helberg
Phone: 913-627-5665

3630 feet from South / ~~North~~ line of Section
3630 feet from East / ~~West~~ line of Section
IS SECTION X REGULAR IRREGULAR?

(NOTE: Locate well on the Section Plat on Reverse Side)

County: Phillips
Lease Name: Kaiser Well #: 1
Field Name: Huffstutter Unit Dayton

CONTRACTOR: License #: 5669
Name: Helberg Oil Company

Is this a Prorated/Spaced Field? yes X no

Target Formation(s): Kansas City

Nearest lease or unit boundary: 330

Ground Surface Elevation: not yet run feet MSL

Water well within one-quarter mile: yes X no

Public water supply well within one mile: yes X no

Depth to bottom of fresh water: 50-90

Depth to bottom of usable water: 50-1350

Surface Pipe by Alternate: 1 X 2

Length of Surface Pipe Planned to be set: 200

Length of Conductor pipe required: NONE

Projected Total Depth: 3600

Formation at Total Depth: L-K-C

Water Source for Drilling Operations:

X well X farm pond other

DWR Permit #: Under 2 acres

Will Cores Be Taken? yes X no

If yes, proposed zone: _____

Well Drilled For: Well Class: Type Equipment:

X Oil Enh Rec X Infield X Mud Rotary
Gas Storage Pool Ext. Air Rotary
OWHO Disposal Wildcat Cable
Seismic # of Holes Other
Other

If OWHO: old well information as follows:

Operator: _____

Well Name: _____

Comp. Date: _____ Old Total Depth _____

Directional, Deviated or Horizontal wellbore? yes X no

If yes, true vertical depth: _____

Bottom Hole Location: _____

AFFIDAVIT

The undersigned hereby affirms that the drilling, completion and eventual plugging of this well will comply with K.S.A. 55-101, et. seq.

It is agreed that the following minimum requirements will be met:

1. Notify the appropriate district office prior to spudding of well;
2. A copy of the approved notice of intent to drill shall be posted on each drilling rig;
3. The minimum amount of surface pipe as specified below shall be set by circulating cement to the top; in all cases surface pipe shall be set through all unconsolidated materials plus a minimum of 20 feet into the underlying formation;
4. If the well is dry hole, an agreement between the operator and the district office on plug length and placement is necessary prior to plugging;
5. The appropriate district office will be notified before well is either plugged or production casing is cemented in;
6. IF AN ALTERNATE II COMPLETION, PRODUCTION PIPE SHALL BE CEMENTED FROM BELOW ANY USABLE WATER TO SURFACE WITHIN 120 DAYS OF SPUD DATE. IN ALL CASES, NOTIFY DISTRICT OFFICE PRIOR TO ANY CEMENTING.

I hereby certify that the statements made herein are true and to the best of my knowledge and belief.

Date: 7-6-1992 Signature of Operator or Agent: Jerry M. Helberg Title: Contractor

FOR KCC USE:
API # 15-147-20543-00-00
Conductor pipe required None feet
Minimum surface pipe required 200' feet per Alt. X(2)
Approved by: C.B. 7-9-92
This authorization expires: 1-9-93
(This authorization void if drilling not started within 6 months of effective date.)
Spud date: _____ Agent: _____

REMEMBER TO:

- File Drill Pit Application (form CDP-1) with Intent to Drill;
- File Completion Form ACO-1 within 120 days of spud date;
- File acreage attribution plat according to field proration orders;
- Notify appropriate district office 48 hours prior to workover or re-entry;
- Submit plugging report (CP-4) after plugging is completed;
- Obtain written approval before disposing or injecting salt water.

Mail to: Conservation Division, 200 Colorado Berby Building, 202 W. First St., Wichita, Kansas 67202-1286.

CONSERVATION DIVISION
Wichita, Kansas

RECEIVED
STATE CORPORATION COMMISSION

JUL 9 1992

125
12
16

IN ALL CASES PLOT THE INTENDED WELL ON THE PLAT BELOW

PLAT OF ACREAGE ATTRIBUTABLE TO A WELL IN A PRORATED OR SPACED FIELD

If the intended well is in a prorated or spaced field, please fully complete this side of the form. If the intended well is in a prorated or spaced field complete the plat below showing that the well will be properly located in relationship to other wells producing from the common source of supply. Please show all the wells within 1 mile of the boundaries of the proposed acreage attribution unit for gas wells and within 1/2 mile of the boundaries of the proposed acreage attribution unit for oil wells.

API NO. 15- _____
 OPERATOR Helberg Oil Company
 LEASE Kaiser
 WELL NUMBER 1
 FIELD _____

LOCATION OF WELL: COUNTY Phillips
3630 feet from south/~~west~~ line of section
3630 feet from east/~~west~~ line of section
 SECTION 25 TWP 2 RG 19

NUMBER OF ACRES ATTRIBUTABLE TO WELL _____
 QTR/QTR/QTR OF ACREAGE NW - SE - NW

IS SECTION X REGULAR or _____ IRREGULAR
IF SECTION IS IRREGULAR, LOCATE WELL FROM NEAREST CORNER BOUNDARY.

Section corner used: _____ NE _____ NW _____ SE _____ SW

PLAT

(Show location of the well and shade attributable acreage for prorated or spaced wells.)
 (Show footage to the nearest lease or unit boundary line.)

R-19W

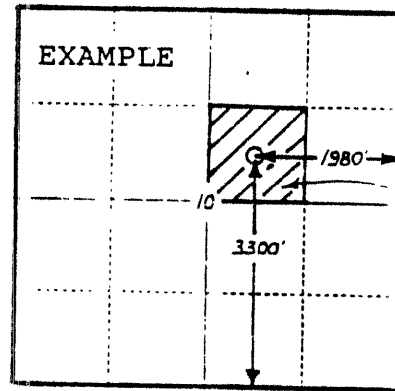
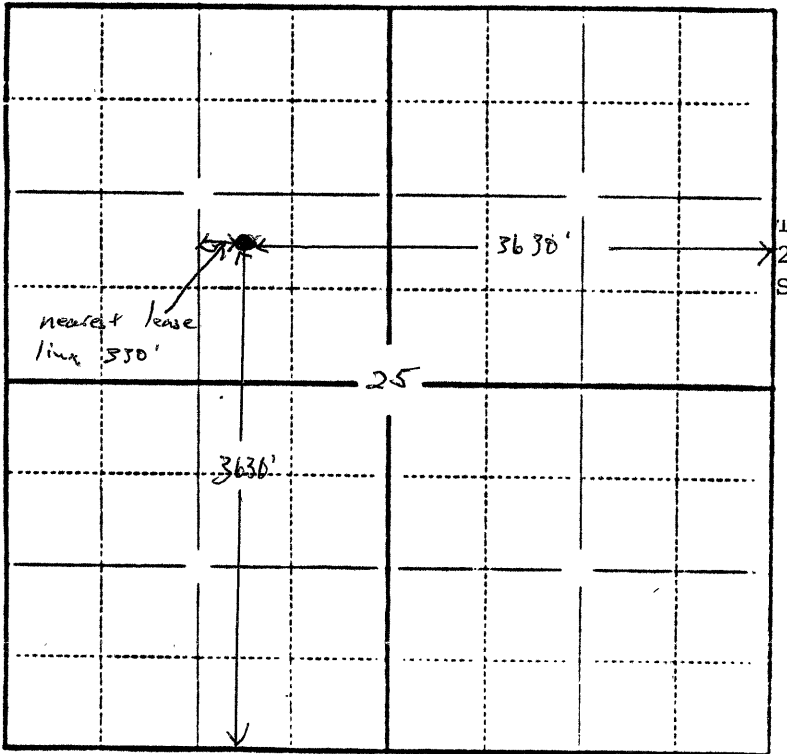

40 ACRES

SEWARD CO.

Phillips County

In plotting the proposed location of the well, you must show:

- 1) The manner in which you are using the depicted plat by identifying section lines, i.e. 1 section, 1 section with 8 surrounding sections, 4 sections, etc.;
- 2) the distance of the proposed drilling location from the section's south/north and east/west lines; and
- 3) the distance to the nearest lease or unit boundary line.