

15-039-000 80-00-00

STATE OF KANSAS
STATE CORPORATION COMMISSION

Give All Information Completely
Make Required Affidavit
Mail or Deliver Report to:
Conservation Division
State Corporation Commission
800 Bitting Building
Wichita, Kansas

WELL PLUGGING RECORD

Decatur County. Sec. 6 Twp. 2 Rge. 27 (E) (W)

Location as "NE/CNW/SW" or footage from lines _____

Lease Owner Franco Central Oil Co.

Lease Name Uehlin Well No. 1

Office Address Wichita, Kansas

Character of Well (completed as Oil, Gas or Dry Hole) dry hole

Date well completed 8-9 19 54

Application for plugging filed 8-9 19 54

Application for plugging approved 8-9 19 54

Plugging commenced 8-9 19 54

Plugging completed 8-9 19 54

Reason for abandonment of well or producing formation dry hole

If a producing well is abandoned, date of last production _____ 19 _____

Was permission obtained from the Conservation Division or its agents before plugging was commenced? yes

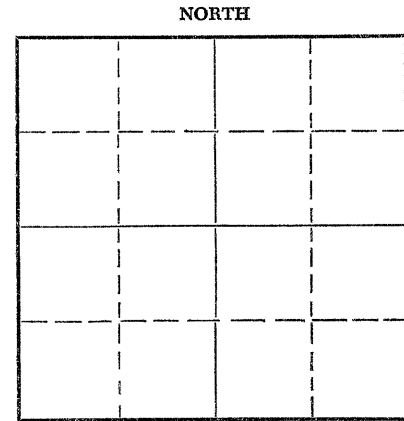

Locate well correctly on above
Section Plat

Name of Conservation Agent who supervised plugging of this well Eldon Petty

Producing formation _____ Depth to top _____ Bottom _____ Total Depth of Well _____ Feet

Show depth and thickness of all water, oil and gas formations.

OIL, GAS OR WATER RECORDS

CASING RECORD

FORMATION	CONTENT	FROM	TO	SIZE	PUT IN	PULLED OUT

Describe in detail the manner in which the well was plugged, indicating where the mud fluid was placed and the method or methods used in introducing it into the hole. If cement or other plugs were used, state the character of same and depth placed, from _____ feet to _____ feet for each plug set.

Filled hole with heavy mud on bottom pulled pipe to 1500 circulated with heavy mud. Pulled pipe and set plug 260 feet and 1/2 sx hulls and 15 sx cement thru drill pipe and filled with mud to 40 feet set plug 1/2 sx hulls and 10 sx cement and filled surface casing to bottom of cellar.

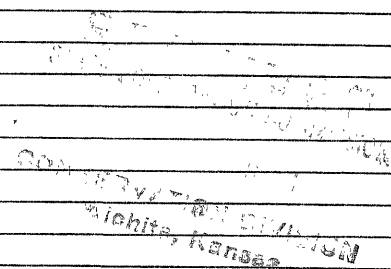

(If additional description is necessary, use BACK of this sheet)
Name of Plugging Contractor Sauvage Dunn Drilling Co., Inc. 8-13-54
Address Oberlin, Kansas

STATE OF Kansas, COUNTY OF Decatur, ss.
Elmer Hoff (employee of owner) or (owner or operator) of the above-described well, being first duly sworn on oath, says: That I have knowledge of the facts, statements, and matters herein contained and the log of the above-described well as filed and that the same are true and correct. So help me God.

(Signature) Elmer Hoff
(Address) _____

SUBSCRIBED AND SWORN TO before me this 11 day of August, 19 54

Opal Sauvage
Notary Public.

My commission expires May 17, 1955

24-7366-S 3-53-20M

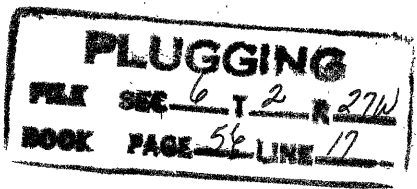

15-039-00080-0000

Driller's Log

Operator: Franco Central Oil Co.
Farm Name: Uehlin
Well number: 1
Contractor: Sauvage-Dunn Drilling Co.
Rotary Commenced: August 1, 1954
Rotary Completed: August 9, 1954

Location: SW SW NW 6-2-27
Casing Record: 265 feet
8 5/8 csg. cemented with
150 sx cement

Cellar	5
shale & shells	1005
shale & shells	1600
shale & shells	1920
shale & shells	2172
anhydrite	2125
shale & shells	2290
shale & shells	2612
shale & shells	2790
shale & lime	2854
shale & lime	2965
lime & shale	3035
shale & lime	3118
shale & lime	3242
lime	3515
lime	3448
lime	3490
shale ~ Lime	3515
lime	3525
lime	3600
lime & shale	3673
shale & lime	3727
lime & shale	3790
lime & shale	3900
lime & shale	3961

Certificate

State of Kansas
Decatur County

I hereby certify that the foregoing is, to the best of my knowledge and belief a full, true and correct drilling log as shown by the daily drilling reports in connection with the aforesaid well.

E. L. Huff
for Sauvage - Dunn Drilling Co.

Subscribed to and sworn to before me, the undersigned a notary Public, this 12th day of August, 1954.

Opal Sauvage
Notary Public

My commission expires May 17 1955

PLUGGING
FILE SEC 6 1 2 R
BOOK PAGE 56 LINE 17

8-13-54
RECEIVED
STATE CORPORATION COMMISSION
AUG 13 1954
CONSERVATION DIVISION
Wichita, Kansas