

For KCC Use: 3-5-2002
Effective Date: 3-5-2002
District #: 4
SGA? Yes No

KANSAS CORPORATION COMMISSION
OIL & GAS CONSERVATION DIVISION

Form C-1
September 1999
Form must be Typed
Form must be Signed
All blanks must be Filled

NOTICE OF INTENT TO DRILL

Must be approved by KCC five (5) days prior to commencing well

AP 140' N & 30' W of

Expected Spud Date 03 01 02
month day year

Spot NE SW NE SE of 14 Sec. 02 Twp. 27 S. R. 27
 East West

OPERATOR: License# 31956

1510 feet from N (circle one) Line of Section

Name: Dark Horse Oil Company

1680 feet from E (circle one) Line of Section

Address: 34861 Forest Park Dr.

Is SECTION XX Regular Irregular?

City/State/Zip: Elizabeth, CO 80107

(Note: Locate well on the Section Plat on reverse side)

Contact Person: Harold Bellerive

County: Decatur

Phone: 785-627-4531

Lease Name: Long Ranch Well #: 2-B SWD

CONTRACTOR: License# 30606

Field Name: Monaghan, NE

Name: Murfin Drilling Co.

Is this a Prorated / Spaced Field? Yes No

Target Formation(s): Cedar Hills

Well Drilled For: Well Class: Type Equipment:

- | | | | |
|--|--|---|--|
| <input type="checkbox"/> Oil | <input type="checkbox"/> Enh Rec | <input checked="" type="checkbox"/> Infield | <input checked="" type="checkbox"/> Mud Rotary |
| <input type="checkbox"/> Gas | <input type="checkbox"/> Storage | <input type="checkbox"/> Pool Ext. | <input type="checkbox"/> Air Rotary |
| <input type="checkbox"/> OWO | <input checked="" type="checkbox"/> Disposal | <input type="checkbox"/> Wildcat | <input type="checkbox"/> Cable |
| <input type="checkbox"/> Seismic; # of Holes | <input type="checkbox"/> Other | | |
| <input type="checkbox"/> Other | | | |

Nearest Lease or unit boundary: 1680'

Ground Surface Elevation: 2656' feet MSL

Water well within one-quarter mile: Yes No

Public water supply well within one mile: Yes No

Depth to bottom of fresh water: 250'

Depth to bottom of usable water: 1350'

Surface Pipe by Alternate: 1 XX 2

Length of Surface Pipe Planned to be set: ±300'

Length of Conductor Pipe required: N/A

Projected Total Depth: 2200'

Formation at Total Depth: Anhydrite

If OWWO: old well information as follows:

Operator: _____

Well Name: _____

Original Completion Date: _____ Original Total Depth: _____

Water Source for Drilling Operations: Well _____ Farm Pond _____ Other XX

Directional, Deviated or Horizontal wellbore? Yes No

DWR Permit #: _____

If Yes, true vertical depth: _____

(Note: Apply for Permit with DWR)

Bottom Hole Location: _____

Will Cores be taken? Yes No

KCC DKT #: _____

If Yes, proposed zone: _____

RECEIVED
FEB 20 2002
KCC WICHITA
AFFIDAVIT

The undersigned hereby affirms that the drilling, completion and eventual plugging of this well will comply with K.S.A. 55-101, et. seq. It is agreed that the following minimum requirements will be met:

1. Notify the appropriate district office **prior** to spudding of well;
2. A copy of the approved notice of intent to drill **shall be posted** on each drilling rig;
3. The minimum amount of surface pipe as specified below **shall be set** by circulating cement to the top; in all cases surface pipe **shall be set** through all unconsolidated materials plus a minimum of 20 feet into the underlying formation.
4. If the well is dry hole, an agreement between the operator and the district office on plug length and placement is necessary **prior to plugging**;
5. The appropriate district office will be notified before well is either plugged or production casing is cemented in;
6. If an ALTERNATE II COMPLETION, production pipe shall be cemented from below any usable water to surface within **120 days** of spud date. **In all cases, NOTIFY district office** prior to any cementing.

I hereby certify that the statements made herein are true and to the best of my knowledge and belief.

Date: 02-21-02 Signature of Operator or Agent: Harold Bellerive Title: Supervising Engineer

For KCC Use ONLY

API # 15 - 039-20922-0000

Conductor pipe required NONE feet

Minimum surface pipe required 300 feet per Alt. X (2)

Approved by: RJP 2-28-2002

This authorization expires: 8-28-2002

(This authorization void if drilling not started within 6 months of effective date.)

Spud date: _____ Agent: _____

Remember to:

- File Drill Pit Application (form CDP-1) with Intent to Drill;
- File Completion Form ACO-1 within 120 days of spud date;
- File acreage attribution plat according to field proration orders;
- Notify appropriate district office 48 hours prior to workover or re-entry;
- Submit plugging report (CP-4) after plugging is completed;
- Obtain written approval before disposing or injecting salt water.

14
2
27w

IN ALL CASES PLOT THE INTENDED WELL ON THE PLAT BELOW

Plat of acreage attributable to a well in a prorated or spaced field

If the intended well is in a prorated or spaced field, please fully complete this side of the form. If the intended well is in a prorated or spaced field complete the plat below showing that the well will be properly located in relationship to other wells producing from the common source of supply. Please show all the wells and within 1 mile of the boundaries of the proposed acreage attribution unit for gas wells and within 1/2 mile of the boundaries of the proposed acreage attribution unit for oil wells.

API No. 15 - _____

Operator: Dark Horse Oil Company

Lease: Long Ranch #2-B SWD

Well Number: #2-B SWD

Field: Monaghan, NE

Number of Acres attributable to well: _____

QTR / QTR / QTR of acreage: NE - SW - NE

Location of Well: County: Decatur

_____ 1660 feet from S N (circle one) Line of Section

_____ 1680 feet from E / W (circle one) Line of Section

Sec. 14 Twp. 02 S. R. 27 East West

Is Section XX Regular or _____ Irregular

If Section is Irregular, locate well from nearest corner boundary.

Section corner used: ___NE ___NW ___SE ___SW

PLAT

(Show location of the well and shade attributable acreage for prorated or spaced wells.)

(Show footage to the nearest lease or unit boundary line.)

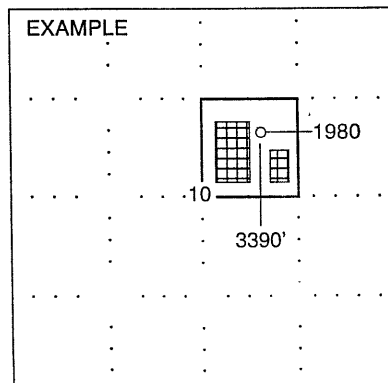
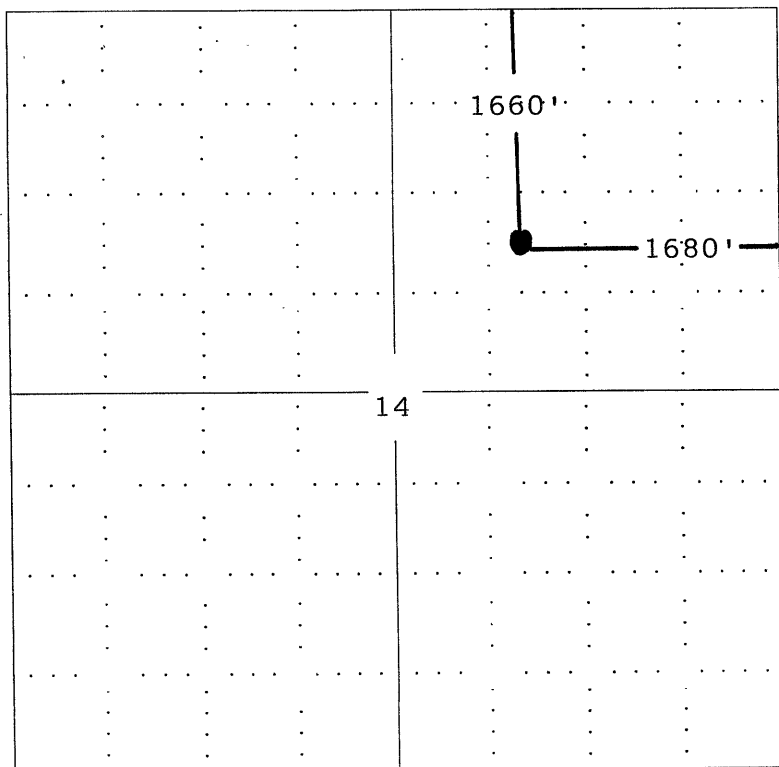

NOTE: In all cases locate the spot of the proposed drilling locaton.

In plotting the proposed location of the well, you must show:

1. The manner in which you are using the depicted plat by identifying section lines, i.e. 1 section, 1 section with 8 surrounding sections, 4 sections, etc.
2. The distance of the proposed drilling location from the section's south / north and east / west.
3. The distance to the nearest lease or unit boundary line.
4. If proposed location is located within a prorated or spaced field a certificate of acreage attribution plat must be attached: (CO-7 for oil wells; CG-8 for gas wells).