

STATE OF KANSAS  
 STATE CORPORATION COMMISSION  
 130 S. Market, Room 2078  
 Wichita, KS 67202

WELL PLUGGING RECORD  
 K.A.R.-62-3-117

API NUMBER 15-129-21171-00-00

LEASE NAME JOHNS

WELL NUMBER 3-1

TYPE OR PRINT  
 NOTICE: Fill out completely  
 and return to Cons. Div.  
 office within 30 days.

2500 Ft. from S Section Line

2600 Ft. from E Section Line

SEC. 1 TWP 32 RGE. 42 (E) or (W)

COUNTY MORTON

LEASE OPERATOR DUKE ENERGY FIELD SERVICES, LP

ADDRESS 6120 S. YALE, SUITE 1100 TULSA, OK

PHONE: (918) 492-3331 OPERATORS LICENSE NO. 32782

Character of Well GAS STORAGE

(Oil, Gas, D&A, SWD, Input, Water Supply Well)

Date Well Completed 3/29/1993

Plugging Commenced 5/28/2004

Plugging Completed 5/27/2004

The plugging proposal was approved on 5/3/2004 (date)

by S. DURRANT (KCC District Agent's Name).

Is ACO-1 filed? YES If not, is well log attached?

Producing Formation G2/KEYES Depth to Top 4996/5074 Bottom 5010/5092 T.D. 5220

Show depth and thickness of all water, oil and gas formations.

OIL, GAS OR WATER RECORDS | CASING RECORD

Formation	Content	From	To	Size	Put in	Pulled out
<u>PERMIAN</u>	<u>FRESH WATER</u>	<u>200</u>	<u>400</u>	<u>9 5/8"</u>	<u>1482</u>	<u>-0-</u>
<u>G2/KEYES</u>	<u>GAS</u>	<u>4996</u>	<u>5074</u>	<u>7"</u>	<u>5194</u>	<u>1708</u>

Describe in detail the manner in which the well was plugged, indicating where the mud fluid was placed and the method or methods used in introducing it into the hole. If cement or other plug were used, state the character of same and depth placed, from feet to feet each set.  
PLUGGED AS PER KCC REQUIREMENTS

SEE ATTACHMENT

Name of Plugging Contractor EAGLE WELL SERVICE, INC License No. 7407

Address P.O. BOX 1597 LIBERAL, KS 67905-1597

NAME OF PARTY RESPONSIBLE FOR PLUGGING FEES: DUKE ENERGY FIELD SERVICES, LP

STATE OF OKLAHOMA COUNTY OF TULSA, ss.

Paul Brewer (Employee of Operator) or (Operator) of above-described well, being first duly sworn on oath, says: That I have knowledge of the facts statements, and matters herein contained and the log of the above-described well as filed and the same are true and correct, so help me God.

(Signature) Paul Brewer

(Address) 6120 S. Yale Ave., Ste 1100, Tulsa, OK 74133

RECEIVED  
 KANSAS CORPORATION COMMISSION

JUL 08 2004

SUBSCRIBED AND SWORN TO before me this 6<sup>th</sup> day of July, 2004

Sylvia B. Powell  
 Notary Public

CONSERVATION DIVISION  
 WICHITA, KS

Commission Expires: 8-31-2007

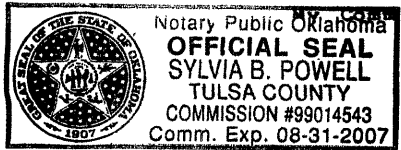

**Duke Energy Field Services**

**Plug and Abandonment Schematic**

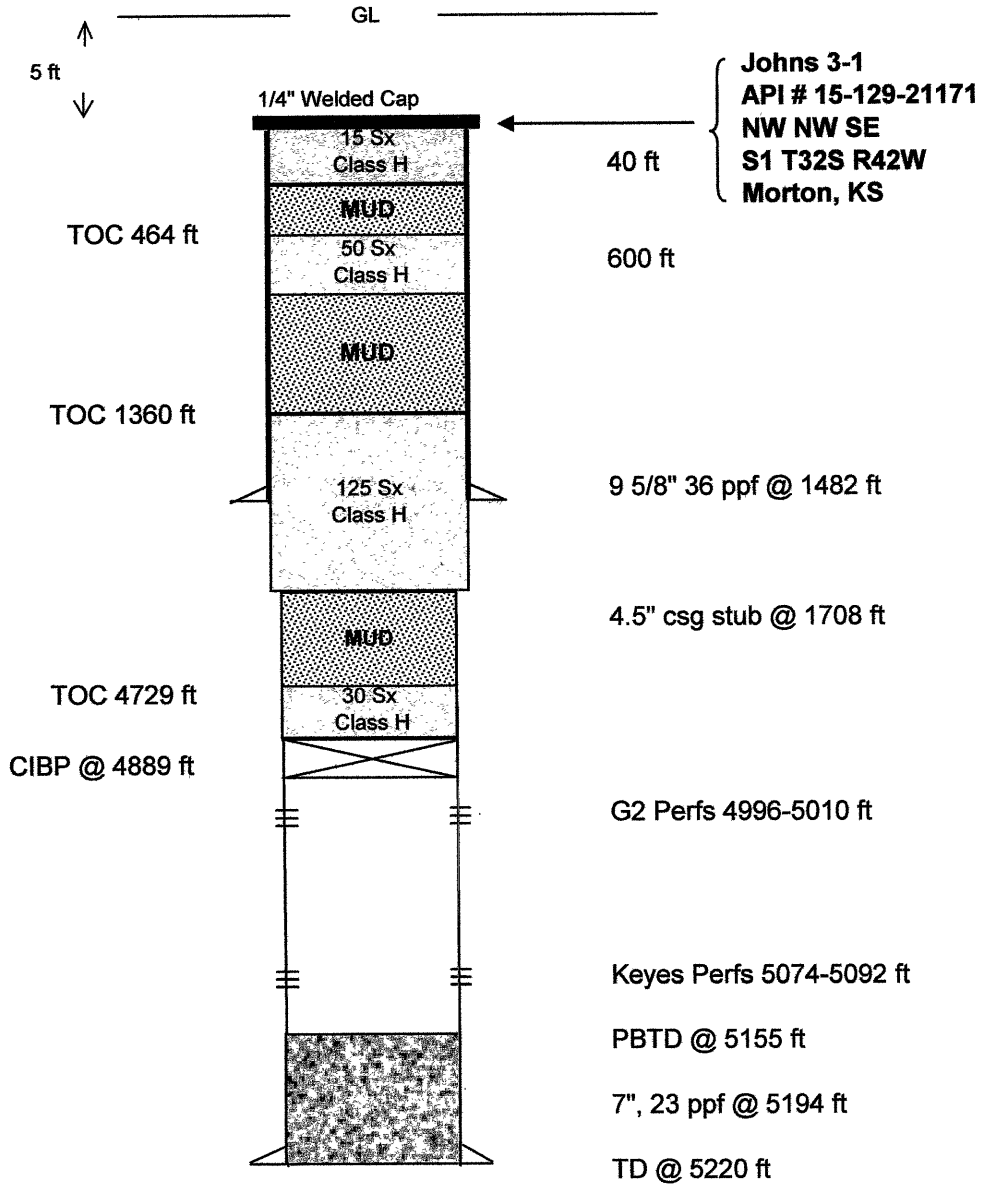

**Plug and Abandonment Details:**

Date Well Completed: March 24, 1993  
 Plugging Commenced: May 26, 2004  
 Plugging Completed: May 27, 2004

RECEIVED  
 KANSAS CORPORATION COMMISSION

JUL 08 2004

CONSERVATION DIVISION  
 WICHITA, KS