

15-039-00068-0000

STATE OF KANSAS  
STATE CORPORATION COMMISSION

Give All Information Completely  
Make Required Affidavit  
Mail or Deliver Report to:  
Conservation Division  
State Corporation Commission  
800 Bitting Building  
Wichita, Kansas

WELL PLUGGING RECORD

Decatur County. Sec 32 Twp. 2 Rge. 28 (E) (W)

Location as "NE/CNW/SW" or footage from lines 990 W 330W.

Lease Owner Sauvage-Dunn Drilling Co.

Lease Name State Lake Well No. 1

Office Address Oberlin, Kansas

Character of Well (completed as Oil, Gas or Dry Hole) dry hole

Date well completed November 26 1953

Application for plugging filed November 26 1953

Application for plugging approved November 26 1953

Plugging commenced November 26 1953

Plugging completed November 26 1953

Reason for abandonment of well or producing formation \_\_\_\_\_

dry hole

If a producing well is abandoned, date of last production \_\_\_\_\_ 19\_\_\_\_

Was permission obtained from the Conservation Division or its agents before plugging was commenced? yes

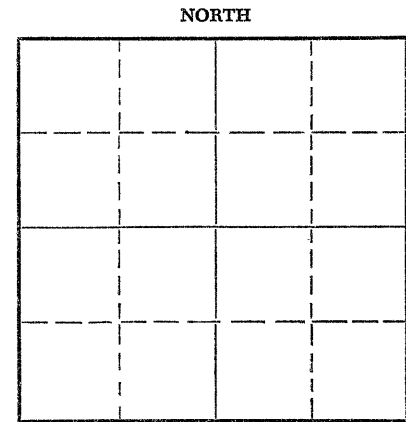

Locate well correctly on above  
Section Plat

Name of Conservation Agent who supervised plugging of this well Eldon Petty Hays, Kansas

Producing formation \_\_\_\_\_ Depth to top \_\_\_\_\_ Bottom \_\_\_\_\_ Total Depth of Well 4100 Feet

Show depth and thickness of all water, oil and gas formations.

OIL, GAS OR WATER RECORDS

CASING RECORD

FORMATION	CONTENT	FROM	TO	SIZE	PUT IN	PULLED OUT

Describe in detail the manner in which the well was plugged, indicating where the mud fluid was placed and the method or methods used in introducing it into the hole. If cement or other plugs were used, state the character of same and depth placed, from \_\_\_\_\_ feet to \_\_\_\_\_ feet for each plug set.

Filled the hole with heavy mud on bottom pulled pipe to 1500 and circulated with heavy mud. Pulled pipe and set plug at ~~100~~ feet and 102 ft and  $\frac{1}{2}$  sx hulls mixed 15 sx cement through drill pipe and filled with with mud mud to 40 feet ~~with  $\frac{1}{2}$  sx hulls and filled surface to bottom of cellar~~ 2nd plug at 40 feet  $\frac{1}{2}$  sack hulls and 10sx cement filled surface casing to bottom of cellar.

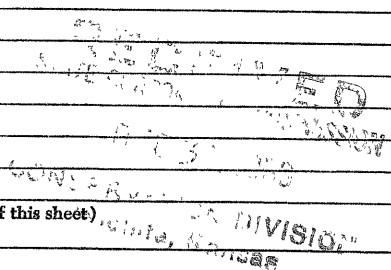

(If additional description is necessary, use BACK of this sheet)

Name of Plugging Contractor \_\_\_\_\_  
Address \_\_\_\_\_

STATE OF Kansas COUNTY OF Decatur, ss.

Eldon Petty (employee) (employee of owner) or (owner or operator) of the above-described well, being first duly sworn on oath, says: That I have knowledge of the facts, statements, and matters herein contained and the log of the above-described well as filed and that the same are true and correct. So help me God.

(Signature) Sauvage-Dunn Drilling Co. Inc.

Eldon Petty (Address)

SUBSCRIBED AND SWORN TO before me this 1st day of December, 1953

My commission expires May 17, 1955 \_\_\_\_\_ Notary Public.

24-7368-S 3-53-20M

