

TYPE OR PRINT

# NOTICE OF INTENTION TO DRILL

RULE 82-2-311

15-039-00093-00-00

TO BE FILED WITH THE STATE CORPORATION COMMISSION PRIOR TO COMMENCEMENT OF WELL

1. Operator Sauvage Drilling Co., Inc. Address Oberlin, Kansas
2. Lease name Eiler Well No. 1 County Decatur
3. Well Location NE NE SE Sec. 25 Township 2 South Range 29 West
4. Well to be drilled 330 ft. from nearest lease line.
5. Drilling Contractor Co tools Address Oberlin, Kansas
6. Type of equipment: Rotary  Cable Tool  Approx. date operation to begin Sept. 10 1990
7. Well to be drilled for Oil  Gas  Disposal  Input  Estimated Total Depth of Well 1200 ft. 4200' OK
8. Depth of deepest fresh water well within one mile of location 45 ft. If none exist, write NONE
9. Ground elevation at location is approx. 2596 ft. higher or \_\_\_\_\_ ft. lower than ground elevation at water well.
10. Depth of the deepest municipal water well within three miles of location 80 ft. If none exist, write NONE
11. Operator states that he will set surface pipe at least 25 ft. below all Tertiary or unconsolidated deposits and, taking into consideration differences in ground elevations, that the minimum depth necessary, to the best of his knowledge and belief, to protect all fresh water zones is 175 ft. and operator agrees to set surface pipe at this location to a depth of not less than 195 ft. Alternate 1  Alternate 2

REMARKS:

SAUVAGE DRILLING CO., INC.

Signature of Operator

W. W. Sauvage  
W. W. Sauvage



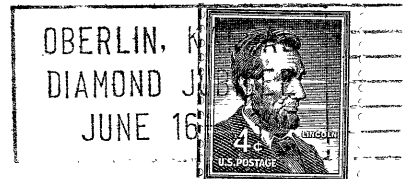

**State Corporation Commission of Kansas  
Conservation Division  
500 Insurance Building  
212 North Market  
Wichita 2, Kansas**

**(IF PREFERRED, MAIL IN ENVELOPE)**

**RECEIVED  
STATE CORPORATION COMMISSION**

**SEP 1 1960**

**CONSERVATION DIVISION  
Wichita, Kansas**

*9-1-60*