

NOTICE OF INTENTION TO DRILL

RULE 82-2-320

TYPE OR PRINT

To Be Filed With State Corporation
Commission Prior To Commencement of Well

15-039-00169-00-00

County Decatur Date May 11 1957

Section 20 Township 2 Range 29 Date operation to begin May 13-1957

Well location NE $\frac{1}{4}$ SE $\frac{1}{4}$ NE $\frac{1}{4}$
(10 Acres) (40 Acres) (160 Acres)

Surface pipe { 8-5/8 Size
250 Length

Well is to be drilled 1650 south north Estimated total depth 4300
ft. west of the east sec. line 330 ft. west of the west sec. line

Operator Jones, Shelburne & Farmer, Inc. Lease name SCOTT Well No. 1

Address Russell, Kansas

Drilling contractor Jones, Shelburne & Farmer, Inc.

Address Russell, Kansas

Type of equipment to be used Rotary Well drilled for: Oil Gas Disposal Input

(Correspondence regarding this well should be addressed to:)

Name Jones, Shelburne & Farmer, Inc. Address _____

City Russell State Kansas

RULE 82-2-321. Bonding Requirement. The Commission may, at any time, on its own motion or upon complaint received from any person interested in the property to be drilled or any adjacent property, require from the owner of the lease, or the person, firm, corporation or association drilling the well, a good and sufficient bond running to the State of Kansas conditioned that said parties and their drilling operations shall comply with all rules and regulations of the Commission. Said bond shall remain in force and effect until released by the Commission.

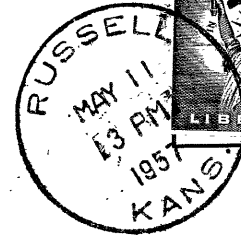

State Corporation Commission of Kansas
Conservation Division
100 Graham Building
211 North Broadway
Wichita 2, Kansas

RECEIVED
STATE CORPORATION COMMISSION

MAY 13 1957

CONSERVATION DIVISION
Wichita, Kansas

5-13-57

(IF PREFERRED, MAIL IN ENVELOPE)