

STATE OF KANSAS
 STATE CORPORATION COMMISSION
 130 S. Market, Room 2078
 Wichita, KS 67202

WELL PLUGGING RECORD
 K.A.R.-62-3-117

API NUMBER 15-129-2084300-01

LEASE NAME JACKSON OWWO

WELL NUMBER 2-11

TYPE OR PRINT
 NOTICE: Fill out completely
 and return to Cons. Div.
 office within 30 days.

4060 Ft. from S Section Line

3860 Ft. from E Section Line

LEASE OPERATOR DUKE ENERGY FIELD SERVICES, L.P.

SEC. 11 TWP. 32 RGE. 42 (E) or (W)

ADDRESS 6120 S. YALE, SUITE 1100 TULSA, OK

COUNTY MORTON

PHONE: (918) 492-3331 OPERATORS LICENSE NO. 32782

Date Well Completed 1/28/1987

Character of Well GAS STORAGE

Plugging Commenced 5/28/2004

(Oil, Gas, D&A, SWD, Input, Water Supply Well)

Plugging Completed 6/1/2004

The plugging proposal was approved on 5/3/2004 (date)

by S. DURRANT (KCC District Agent's Name).

Is ACO-1 filed? YES If not, is well log attached?

Producing Formation G2/KEYES Depth to Top 4994/5060 Bottom 5006/5083 T.D. 5400 ft.

Show depth and thickness of all water, oil and gas formations.

OIL, GAS OR WATER RECORDS

CASING RECORD

Formation	Content	From	To	Size	Put in	Pulled out
PERMIAN	FRESH WATER	200	400	9 5/8"	1665	-0-
G2/KEYES	GAS	4994	5083	4 1/2"	5395	

RECEIVED
 KANSAS CORPORATION COMMISSION

JUL 08 2004

CONSERVATION DIVISION
 WICHITA, KS

Describe in detail the manner in which the well was plugged, indicating where the mud fluid was placed and the method or methods used in introducing it into the hole. If cement or other materials were used, state the character of same and depth placed, from ___ feet to ___ feet each set.

SEE ATTACHMENT

Name of Plugging Contractor EAGLE WELL SERVICE, INC License No. 7407

Address P.O. BOX 1597 LIBERAL, KS 67905-1597

NAME OF PARTY RESPONSIBLE FOR PLUGGING FEES: DUKE ENERGY FIELD SERVICES, L.P.

STATE OF OKLAHOMA COUNTY OF TULSA, ss.

Paul Brewer

(Employee of Operator) or (Operator) of above-described well, being first duly sworn on oath, says: That I have knowledge of the facts statements, and matters herein contained and the log of the above-described well as filed that the same are true and correct, so help me God.

(Signature) Paul Brewer

(Address) 6120 S. Yale Ave, Ste 1100, Tulsa, OK 74135

SUBSCRIBED AND SWORN TO before me this 6th day of July, 2004

Sylvia B. Powell
 Notary Public

Commission Expires: 8-31-2007

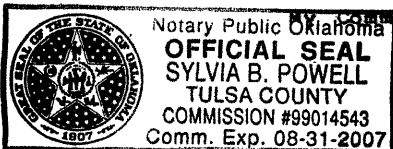

Duke Energy Field Services

Plug and Abandonment Schematic

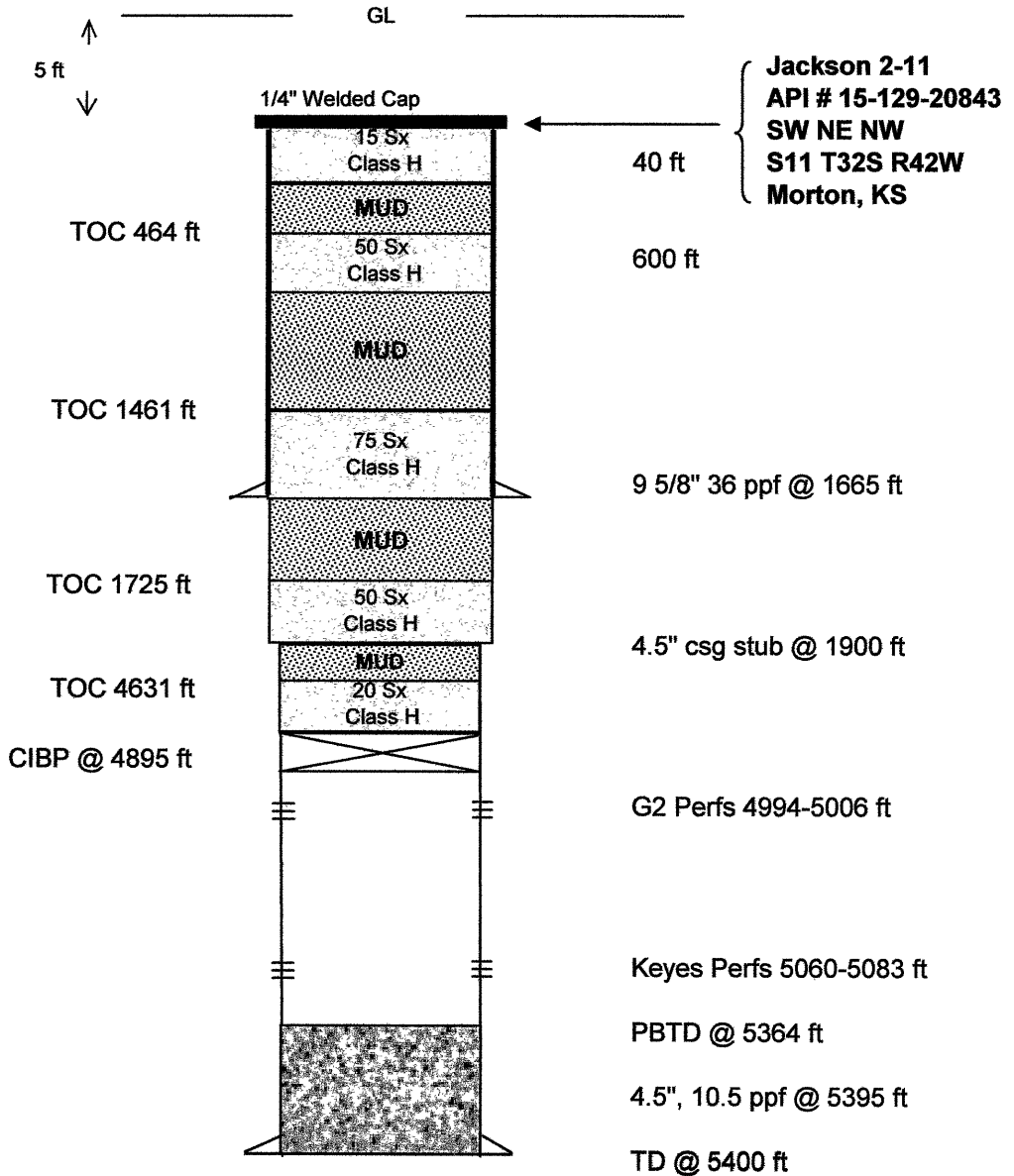

Plug and Abandonment Details:

Date Well Completed: January 28, 1997
 Plugging Commenced: May 28, 2004
 Plugging Completed: June 1, 2004

RECEIVED
 KANSAS CORPORATION COMMISSION

JUL 08 2004

CONSERVATION DIVISION
 WICHITA, KS