

Must be approved by the K.C.C. five (5) days prior to commencing well

Expected Spud Date: 10-8-90
month day year

NE NE SW Sec 12 Twp 2 S, Rg 42 East West

..... 2310' feet from South line of Section
..... 2970' feet from East line of Section

(Note: Locate well on Section Plat on Reverse Side)

OPERATOR: License # 30201
Name: Hilllin-Simon Oil Company
Address: P. O. Box 1552
City/State/Zip: Midland, TX 79702
Contact Person: Stan Venable
Phone: 915/682-2202

County: Cheyenne
Lease Name: Emma Raile 401 Well #: 12-11-1
Field Name: Wildcat

CONTRACTOR: License # 30480
Name: Crandall Drilling, Inc.

Is this a Prorated Field? yes no
Target Formation(s): Niobrara
Nearest Lease or unit boundary: 330'

Well Drilled For: Well Class: Type Equipment:
... Oil ... Inj ... Infield Mud Rotary
 Gas ... Storage ... Pool Ext. ... Air Rotary
... OWWO ... Disposal Wildcat ... Cable
... Seismic; ... # of Holes

Ground Surface Elevation: 3648' feet MSL
Domestic well within 330 feet: yes no
Municipal well within one mile: yes no
Depth to bottom of fresh water: 150'
Depth to bottom of usable water: 220'
Surface Pipe by Alternate: 1 2

If OWWO: old well information as follows:
Operator:
Well Name:
Comp. Date: Old Total Depth

Length of Surface Pipe Planned to be set: 250'
Length of Conductor pipe required: None
Projected Total Depth: 1750'
Formation at Total Depth: Niobrara
Water Source for Drilling Operations:
... well farm pond other

Directional, Deviated or Horizontal wellbore? yes no
If yes, total depth location:

DWR Permit #:
Will Cores Be Taken? yes no
If yes, proposed zone:

AFFIDAVIT

The undersigned hereby affirms that the drilling, completion and eventual plugging of this well will comply with K.S.A. 55-101, et. seq.

It is agreed that the following minimum requirements will be met:

1. The appropriate district office shall be notified before setting surface pipe;
2. The minimum amount of surface pipe as specified above shall be set by circulating cement to the top; in all cases surface pipe shall be set through all unconsolidated materials plus a minimum of 20 feet into the underlying formation;
3. If the well is dry, a plugging proposal shall be submitted to the district office. An agreement between the operator and the district office on plug length and placement is necessary prior to plugging;
4. The appropriate district office will be notified before well is either plugged or production casing is cemented in;
5. If an Alternate II completion, production pipe shall be cemented from below any usable water to surface within 120 days of spud date. In all cases, notify district office prior to any cementing.

I hereby certify that the statements made herein are true and to the best of my knowledge and belief.

Date: 10-1-90 Signature of Operator or Agent: Stan Venable Title: Staff Operations Engineer

FOR KCC USE:

API # 15- 223-20,288-00-00
 Conductor pipe required None feet
 Minimum surface pipe required 250 feet per Alt. (P)
 Approved by: mev 10-4-90
 EFFECTIVE DATE: 10-9-90
 This authorization expires: 4-4-91
 (This authorization void if drilling not started within 6 months of effective date.)
 Spud date: _____ Agent: _____

RECEIVED
 STATE CORPORATION COMMISSION
10-4-90
 OCT 4 1990
 CONSERVATION DIVISION
 Wichita, Kansas

12
 2
 4200

REMEMBER TO:

- File Drill Pit Application (form CDP-1) with Intent to Drill;
- File Completion Form ACO-1 within 120 days of spud date;
- File acreage attribution plat according to field proration orders;
- Notify appropriate district office 48 hours prior to workover or re-entry;
- Submit plugging report (CP-4) after plugging is completed;
- Obtain written approval before disposing or injecting salt water.

PLAT OF ACREAGE ATTRIBUTABLE TO A WELL

State Corporation Commission, Conservation Division
200 Colorado Derby Bldg. Wichita, Kansas 67202

OPERATOR Hillin-Simon Oil Company LOCATION OF WELL:
 LEASE Emma Raile 401 2310 feet north of SE corner
 WELL NUMBER 12-11-1 2970 feet west of SE corner
 FIELD Wildcat Sec. 12 T 2S R 42 E/W
 COUNTY Cheyenne
 NO. OF ACRES ATTRIBUTABLE TO WELL 10 IS SECTION X REGULAR IRREGULAR?
 IF IRREGULAR, LOCATE WELL FROM NEAREST
 DESCRIPTION OF ACREAGE ENENESW Sec 12 CORNER BOUNDARY.

NOTE: If plat depicted is insufficient for your circumstances, you may attach your own scaled or surveyed plat.

PLAT 42 W

Proposed location is 330 feet from north & east lines of lease.

There are no offset drilling units.

2S

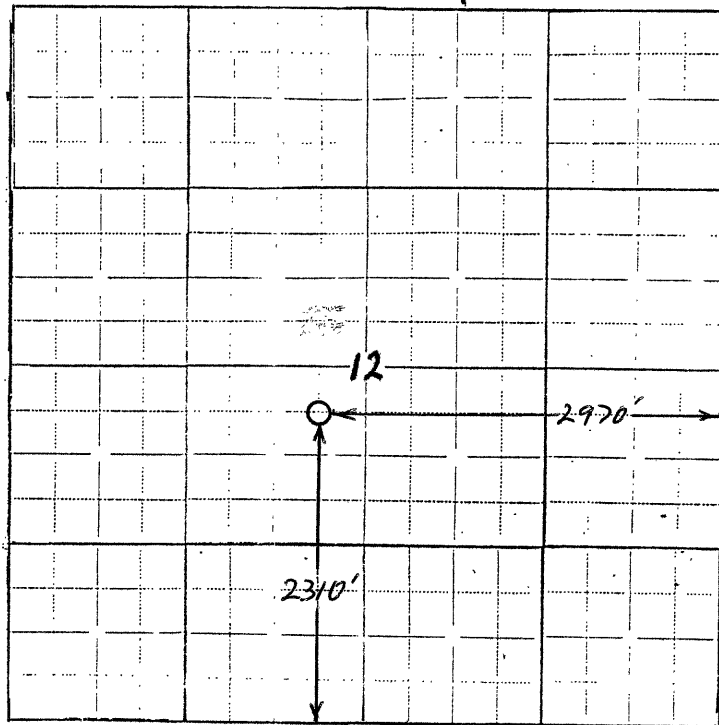

In plotting the proposed location of the well, you must show:

- 1) The manner in which you are using the depicted plat by identifying section lines, i.e. 1 section, 1 section with 8 surrounding partial sections, 4 sections; 16 sections, etc.;
- 2) the well's location relative to the location of other wells producing from the same common source of supply in adjoining drilling units, pursuant to K.A.R. 82-3-108, 82-3-207, 82-3-312, or special orders of the Commission;
- 3) the distance of the proposed drilling location from the section's east and south lines; and
- 4) the distance to the nearest lease or unit boundary line.

I hereby certify that the statements made herein are true and to the best of my knowledge and belief.

Signature of Operator or Agent Stan Venable Stan Venable

Date 10-1-90 Title Staff Operations Engineer