

TYPE OR PRINT

NOTICE OF INTENTION TO DRILL

C-1

15-023-20,003-00-00

TO BE FILED WITH THE STATE CORPORATION COMMISSION PRIOR TO COMMENCEMENT OF WELL

1. Operator Mack Oil Co. Address 812 Union Center Bldg.
2. Lease name Raile Well No. 1 County Cheyenne
3. Well Location C SE SE Sec. 25 Township 2S Range 41W
4. Well to be drilled 660 ft. from nearest lease line.
5. Drilling Contractor Mack Oil Co. Address Box 400, Duncan, Okla. 73533
6. Type of equipment: Rotary Cable Tool Approx. date operation to begin Sept. 17 1968.
7. Well to be drilled for Oil Gas Disposal Input Estimated Total Depth of Well 5200 ft.
8. Depth of deepest fresh water well within one mile of location _____ ft. If none exists, write NONE None
9. Ground elevation at location is approx. _____ ft. higher or _____ ft. lower than ground elevation at water well.
10. Depth of the deepest municipal water well within three miles of location _____ ft. If none exists, write NONE None
11. Operator states that he will set surface pipe at least 25 ft. below all Tertiary or unconsolidated deposits and, taking into consideration differences in ground elevations, that the minimum depth necessary, to the best of his knowledge and belief, to protect all fresh water zones is 175 ft. and operator agrees to set surface pipe at this location to a depth of not less than 200 ft. Alternate 1 Alternate 2

REMARKS:

Signature of Operator

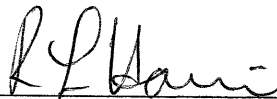

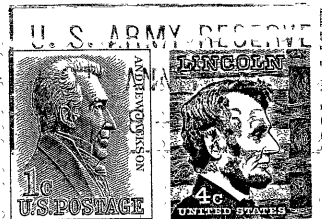

**State Corporation Commission of Kansas
Conservation Division
500 Insurance Building
212 North Market
Wichita, Kansas 67202**

**RECEIVED
STATE CORPORATION COMMISSION
SEP 16 1968
CONSERVATION DIVISION
Wichita, Kansas
9-16-68**

(IF PREFERRED, MAIL IN ENVELOPE)