

15-147-00120-00-00

STATE OF KANSAS
STATE CORPORATION COMMISSION
Give All Information Completely
Make Required Affidavit
Mail or Deliver Report to:
Conservation Division
State Corporation Commission
800 Bittling Building
Wichita, Kansas

WELL PLUGGING RECORD

NORTH

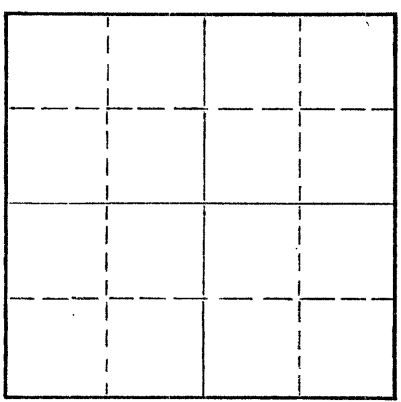

Locate well correctly on above
Section Plat

Phillips County. Sec. 33 Twp. 3S Rge. 19 (X) (W)
Location as "NE/CNW/SW" or footage from lines NE SW NW
Lease Owner J. J. Lynn
Lease Name Merklein Well No. 1
Office Address Box 2199, Abilene, Texas
Character of Well (completed as Oil, Gas or Dry Hole) Dry Hole
Date well completed August 8 1954
Application for plugging filed August 8 1954
Application for plugging approved August 8 1954
Plugging commenced August 8 1954
Plugging completed August 8 1954
Reason for abandonment of well or producing formation Dry Hole

If a producing well is abandoned, date of last production 19
Was permission obtained from the Conservation Division or its agents before plugging was commenced? Yes

Name of Conservation Agent who supervised plugging of this well Eldon Petty
Producing formation _____ Depth to top _____ Bottom _____ Total Depth of Well 3672 Feet
Show depth and thickness of all water, oil and gas formations.

OIL, GAS OR WATER RECORDS

CASING RECORD

FORMATION	CONTENT	FROM	TO	SIZE	PUT IN	PULLED OUT
				8-5/8"	200'	

Describe in detail the manner in which the well was plugged, indicating where the mud fluid was placed and the method or methods used in introducing it into the hole. If cement or other plugs were used, state the character of same and depth placed, from _____ feet to _____ feet for each plug set.

Filled hole through drill pipe to 180' cemented with 15 sacks of cement. Fill hole within 40' of surface and set Halliburton plug, cemented to the top of surface with 10 sacks of cement.

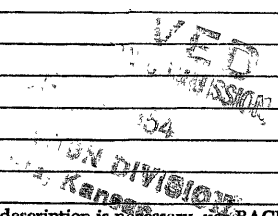

8-13-54

(If additional description is necessary, use BACK of this sheet)

Name of Plugging Contractor Group Exploration Company
Address Sterling, Kansas

STATE OF Kansas, COUNTY OF Rice, ss.
Rollin Mead (employee of owner) or (owner or operator) of the above-described well, being first duly sworn on oath, says: That I have knowledge of the facts, statements, and matters herein contained and the log of the above-described well as filed and that the same are true and correct. So help me God.

(Signature) Rollin Mead
Sterling, Kansas (Address)

SUBSCRIBED AND SWORN TO before me this 11th day of August, 1954

My Commission Expires Sept. 17, 1957
Notary Public.

