

KANSAS CORPORATION COMMISSION
OIL & GAS CONSERVATION DIVISION
WELL PLUGGING APPLICATION
Please TYPE Form and File ONE Copy

Form CP-1
September 2003
This Form must be Typed
Form must be Signed
All blanks must be Filled

API # 15 - 189-20603 - DD - 01 (Identifier Number of this well). This must be listed for wells drilled since 1967; if no API # was issued, indicate original spud or completion date 8/12/82.

Well Operator: Exxon Mobil Oil Corporation KCC License #: 5208
(Owner / Company Name) (Operator's)

Address: PO Box 4358 City: Houston, TX 77210

State: Texas Zip Code: 77210 Contact Phone: (281) 654 - 1934

Lease: Lynch 1 Unit Well #: 2 Sec. 35 Twp. 34 S. R. 37 East West

Spot Location / QQQQ County: SE / 4 - NW / 4 Stevens

2450 Feet (in exact footage) From North / South (from nearest outside section corner) Line of Section (Not Lease Line)

2450 Feet (in exact footage) From East / West (from nearest outside section corner) Line of Section (Not Lease Line)

Check One: Oil Well Gas Well D&A Cathodic Water Supply Well
 SWD Docket # _____ ENHR Docket # _____ Other: _____

Conductor Casing Size: _____ Set at: _____ Cemented with: _____ Sacks

Surface Casing Size: 8 5/8" Set at: 795' Cemented with: 290 Sacks

Production Casing Size: 5 1/2" Set at: 3210' Cemented with: 655 Sacks

List (ALL) Perforations and Bridgeplug Sets: 3049' - 3090' / Please see attached

Elevation: 3107' (G.L. / K.B.) T.D.: 3210' PBDT: 3191' Anhydrite Depth: 1735'

Condition of Well: Good Poor Casing Leak Junk in Hole

Proposed Method of Plugging (attach a separate page if additional space is needed): Please see attached / Will be plugged in accordance to the rules and regulations of the KCC

RECEIVED
KANSAS CORPORATION COMMISSION
MAY 17 2004
CONSERVATION DIVISION
WICHITA, KS

Is Well Log attached to this application as required? Yes No Is ACO-1 filed? Yes No

If not explain why? _____

Plugging of this Well will be done in accordance with K.S.A. 55-101 et. seq. and the Rules and Regulations of the State Corporation Commission.

List Name of Company Representative authorized to be in charge of plugging operations: _____

Richard Lewis Phone: (316) 544 - 5534

Address: 200 W. 4th Street City / State: Hugoton, KS 67951

Plugging Contractor: Sargent & Horton KCC License #: 31151
(Company Name) (Contractor's)

Address: Rt. 1, Box 49BA, Tyrone, KS 73951 Phone: (580) 854 - 6515

Proposed Date and Hour of Plugging (if known?): ASAP

Payment of the Plugging Fee (K.A.R. 82-3-118) will be guaranteed by Operator or Agent
Date: 5/7/04 Authorized Operator / Agent: Colleen Reda
(Signature)

Mall to: KCC - Conservation Division, 130 S. Market - Room 2078, Wichita, Kansas 67202

PRELIMINARY B&A SKETCH-PLUGS WILL CHANGE PER THE DIRECTIONS OF THE KCC DISTRICT REPRESENTATIVE

COMPANY: Exxon Mobil Oil Corporation
 WELL NAME: Lynch # 1 Unit
 WELL #: 2
 API#: 15-189-20603
 COUNTY: Stevens

| SURFACE CASING | | | |
|-------------------|---------|-------|--------|
| OD | WT / FT | GRADE | SET AT |
| 8 5/8" | 24 | K-55 | 795' |
| PRODUCTION CASING | | | |
| OD | WT / FT | GRADE | SET AT |
| 5 1/2" | 14 | K-55 | 3210' |
| TUBING | | | |
| OD | WT / FT | GRADE | SET AT |
| NONE | | | |

| CAPACITIES (BBL/FT) | |
|---------------------|---------|
| 2 3/8" TBG | 0.00387 |
| 5 1/2" CSG | 0.0244 |
| 2 3/8" x 5 1/2" | 0.0189 |
| 8 5/8" CSG | 0.0636 |

BEFORE

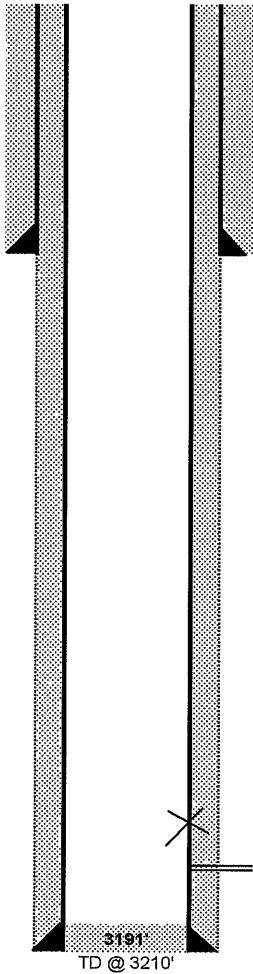

AFTER

CUT & CAP WELL @ 3' BELOW GROUND LEVEL.
 PLUG # (2) 3' - 845'

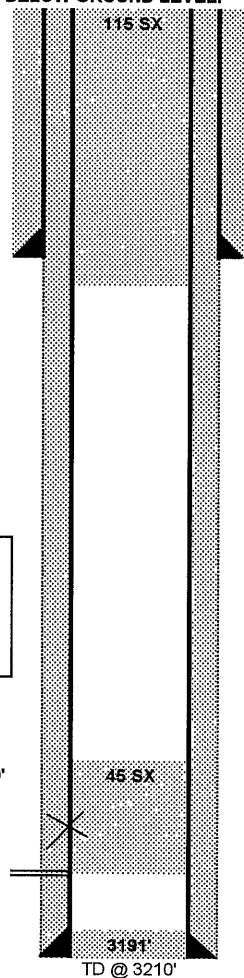

8 5/8" OD SURFACE CSG SET @ 795'

RECEIVED
 KANSAS CORPORATION COMMISSION

MAY 17 2004

CONSERVATION DIVISION
 WICHITA, KS

****PLUGS WILL NEED TO BE SET ACROSS THE FOLLOWING FORMATIONS:**

**CHEYENNE, DAKOTA, ARBUCKLE,
 ANY SALT ZONES, ANY FRESH WATER ZONES**

PLUG # (1) 2750' - 3090'

CSG LEAK @ 2950' - 2980' ATTEMPTED SQZ 4/4/02
 3049' - 3090'

5 1/2" OD PRODUCTION CSG SET @ 3210'

PROPOSED PLUGGING PROCEDURE FOR EXXON MOBIL CORPORATION

WELL: LYNCH # 1 UNIT # 2
FIELD: PANOMA
COUNTY: STEVENS



THIS IS A CATEGORY III WORKOVER.

NOTE: PERFORM ALL WELL WORK OPERATIONS IN ACCORDANCE WITH THE HPO WORKOVER OPERATIONS MANUAL.

NOTE: USE CLASS 'H', 16.4 PPG, 1.06 YIELD CEMENT FOR ALL PLUGS.

NOTE: PUMP 9.5 PPG MUD LADEN FLUID BETWEEN CEMENT PLUGS.

NOTE: NOTIFY KCC DISTRICT OFFICE IN DODGE CITY, KS PRIOR TO COMMENCEMENT OF WORK & WITHIN SUFFICIENT TIME TO WITNESS PLUGGING OPERATIONS.

NOTE: ENSURE PLUGGING FORMS HAVE APPROPRIATE INFORMATION NEEDED TO FILE APPROPRIATE PAPERWORK W/ THE KCC TO CONCLUDE PLUGGING OPERATIONS.

Check pressures on all casing strings daily and document on morning reports. Discuss safe blow down/well kill procedures with Exxon Mobil Workover Supervisor.

1. INSPECT JOBSITE FOR POTENTIAL HAZARDS & LOCATION CHARACTERISTICS THAT MAY IMPACT THE PLANNED WELLWORK AND/OR REQUIRE MODIFICATION OF THE PROCEDURE. INITIATE MOC PROCESS IF NEEDED.
2. SET & TEST RIG ANCHORS AS NEEDED.
3. **PLUG WELL AS DIRECTED BY KCC DISTRICT REPRESENTATIVE.** A GENERAL PLAN IS AS FOLLOWS, BUT SHOULD BE REVISED TO ENSURE ALL FORMATIONS (INCLUDING THE CHEYENNE FORMATION, DAKOTA FORMATION, ARBUCKLE FORMATION, ANY SALT FORMATIONS & ANY FRESH & USABLE WATER ZONES) ARE ISOLATED AS PER THE SPECIFICATIONS OF THE KCC.
4. RIH W/ TBG WORKSTRING TO 3090'.
5. CIRCULATE 9.5 PPG MUD.
6. SET 45 SX CEMENT PLUG FROM 2750' – 3090'.
7. POH W/ WORKSTRING TO 2000'. REVERSE OUT.
8. WOC. TEST 5 1/2" CSG TO 500 PSI. (NOTE: IF CASING DOES NOT TEST, OBTAIN ALL NECESSARY APPROVALS, INCLUDING THE KCC TO LOCATE LEAK(S) & ISOLATE LEAKS PRIOR TO FINISHING P&A).
9. POH W/ WORKSTRING TO 845'.
10. SET 115 SX CEMENT PLUG FROM 3' – 845'.
11. POH W/ WORKSTRING.
12. REMOVE BOP'S.
13. CUT & CAP WELL 3' BELOW GROUND LEVEL.
14. RD/MO.

RECEIVED
KANSAS CORPORATION COMMISSION

MAY 17 2004

CONSERVATION DIVISION
WICHITA, KS

5/10/04

KANSAS

CORPORATION COMMISSION

Kathleen Sebelius, Governor Brian J. Moline, Chair John Wine, Commissioner Robert E. Krehbiel, Commissioner

NOTICE OF RECEIPT OF WELL PLUGGING APPLICATION (CP-1)

EXXONMOBIL Oil Corp
14950 Heathrow Forrest Parkway
PO Box 4358
Houston, TX 77210-4358

May 25, 2004

Re: LYNCH #1UNIT #2
API 15-189-20603-00-01
SENW 35-34S-37W, 2450 FNL 2450 FWL
STEVENS COUNTY, KANSAS

Dear Operator:

This letter is to notify you that the Conservation Division is in receipt of your plugging proposal, form CP-1, for the above-captioned well.

Your CP-1 has been reviewed by the Conservation Division central office for completeness and to verify license numbers. The plugging proposal will now be forwarded to the district office listed below for review of your proposed method of plugging.

Please contact the district office for approval of your proposed plugging method at least five (5) days before plugging the well, pursuant to K.A.R. 82-3-113 (b). If a workover pit will be used during the plugging of the well it must be permitted. A CDP-1 form must be filed and approved prior to the use of the pit.

The Conservation Division's review of form CP-1, either in the central or district office, does not include an inquiry into well ownership or the filing operator's legal right to plug the well.

This notice in no way constitutes authorization to plug the above-captioned well by persons not having legal rights of ownership or interest in the well. This notice is void after ninety (90) days from the above date.

Sincerely



David P. Williams

Production Supervisor

District: #1
210 E Frontview, Suite A
Dodge City, KS 67801
(620) 225-8888