

R
STATE OF KANSAS
STATE CORPORATION COMMISSION
CONSERVATION DIVISION
500 INSURANCE BUILDING
212 NORTH MARKET
WICHITA 2, KANSAS

RECEIVED
STATE CORPORATION COMMISSION
SEP 21 1960
CONSERVATION DIVISION
Wichita, Kansas
9-21-60

WELL PLUGGING APPLICATION FORM
File One Copy

15-039-00094-00-00

Lease Owner John O. Farmer, Inc.
(Applicant)
Address P. O. Box 352, Russell, Kansas

Lease (Farm Name) Brunk Well No. 1

Well Location C NW NW Sec. 6 Twp. 3S Rge. (E) (W) 26

County Decatur Field Name (If any) _____

Total Depth 4142 Oil Well _____ Gas Well _____ Input Well _____ SWD Well _____ D & A Dry

Was well log filed with application? Yes If not, explain: _____

Date and hour plugging is desired to begin _____

Plugging of the well will be done in accordance with the Rules and Regulations of the State Corporation Commission.

Name of the person on the lease in charge of well owner Dale A. Buchheister

Address Plainville, Kansas

Plugging Contractor Al Fabricius License No. _____

Address Hill City, Kansas

Invoice covering assessment for plugging this well should be sent to _____

John O. Farmer, Inc. Address P. O. Box 352, Russell, Kansas

and payment will be guaranteed by applicant.

Signed: John O. Farmer
Applicant or Acting Agent

Date: 9/20/60

OPERATOR JOHN O. FARMER, INC.

FORMATION RECORD

ADDRESS Russell, Kansas

Give detailed description and thickness of all formation drilled through, contents of sand, whether dry, water, oil or gas.

26W 3S TWP 6 SEC 1 COUNTY DECATUR BRUNK FARM NAME

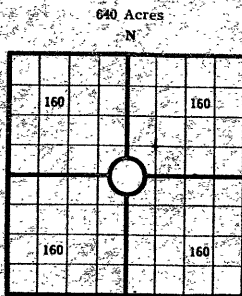

COUNTY Decatur, SEC. 6, TWP. 3S RGE. 26W
 COMPANY OPERATING John O. Farmer, Inc.
 OFFICE ADDRESS Russell, Kansas
 DRILLING STARTED 9/6 1960 DRILLING FINISHED 9/17 1960
 DATE OF FIRST PRODUCTION Dry COMPLETED
 WELL LOCATED NW 1/4 NW 1/4 660 North of South
 Line and 660 ft. East of West Line of Quarter Section
 Elevation (Relative to sea level) DERRICK FLOOR 2658' GROUND
 CHARACTER OF WELL (Oil, gas or dryhole) Dry

Formation	Top	Bottom	Formation	Top	Bottom
Shale & Sand	0	240			
Shale & Sand	240	1340			
Shale, Sand, Stone	1340	1690			
Shale & Shells	1690	1900			
Shale & Sand	1900	2010			
Shale	2010	2120			
Shale & Redbed	2120	2210			
Anhydrite	2210	2242			
Shale & Shells	2242	2830			
Shale & Lime	2830	3070			
Shale & Lime	3070	3140			
Lime & Shale	3140	3190			
Shale & Lime	3190	3380			
Lime & Shale	3380	4140			
			TOPS:		
			Anhydrite	2210	
			Topeka	3363	3381
			Toronto	3581	3582
			Lansing	3591	3594
			B/Kansas City	3800	3797
			Arbuckle	3965	3968
			Regan Sand		4130
			Granite Wash		4135
			Granite		4139
			T. D.	4140	4142

OIL OR GAS SANDS OR ZONES

Name	From	To	Name	From	To
1			4		
2			5		
3			6		

Perforating Record - If Any

Shot Record

Formation	From	To	No. of Shots	Formation	From	To	Size of Shot

CASING RECORD

Amount Set								Amount Pulled		Packer Record	
Size	Wt.	Thds.	Make	Ft.	In.	Ft.	In.	Size	Length	Depth Set	Make

Liner Record: Amount _____ Kind _____ Top _____ Bottom _____

CEMENTING AND MUDDING

Size	Amount Set		Sacks Cement	Chemical		Method of Cementing	Amount	Mudding Method	Results (See Note)
	Ft.	In.		Gal.	Make				

Note: What method was used to protect sands if outer strings were pulled? _____

NOTE: Were bottom hole plugs used? _____ If so, state kind, depth set and results obtained. _____

TOOLS USED

Rotary Tools were used from _____ feet to _____ Cable tools were used from _____ feet to _____ feet, and from _____ feet to _____ feet, and from _____ feet to _____ feet to _____

Type Rig _____

INITIAL PRODUCTION TEST

Describe initial test: whether by flow through tubing or casing or by pumping _____

Amount of Oil Production _____ bbls. Size of choke, if any _____ Length of test _____ Water

Production _____ bbls. Gravity of oil _____ Type of Pump if pump is used, describe _____

I, the undersigned, being first duly sworn upon oath state that this well record is true, correct and complete according to the records of this office and to the best of my knowledge and belief.

John O. Farmer
 President
 Name and title of representative of company

Subscribed and sworn to before me this 19th day of September, 1960

My Commission expires 5/18/64

Orsoly Kotte
 Notary Public

RECEIVED
 STATE CORPORATION COMMISSION
 SEP 21 1960
 CONSERVATION DIVISION
 Wichita, Kansas
 9-21-60

15-039-00094-00-00

State of Kansas



15-039-00094-00-00

GEORGE DOCKING Governor
HARRY G. WILES Chairman
MARION BEATTY Commissioner
RICHARD C. BYRD Commissioner
RAYMOND B. HARVEY Secretary
J. ROBERT WILSON Counsel

State Corporation Commission

CONSERVATION DIVISION

(Oil, Gas and Water)

500 Insurance Bldg. 212 N. Market

WICHITA, KANSAS

JEWEL M. OGDEN, Director

WELL PLUGGING AUTHORITY

September 26, 1960

Well No. 1
Lease Brunk
Description C NW NW 6-3-26W
County Decatur

John O. Farmer Inc.
P. O. Box 352
Russell, Kansas

Gentlemen:

This is your authority to plug the above subject well in accordance with the Rules and Regulations of the State Corporation Commission.

This authority is void after 90 days from the above date.

Very truly yours,

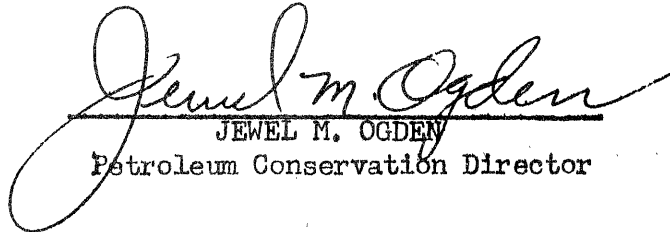
JEWEL M. OGDEN
Petroleum Conservation Director

Mr. Fabricius
is hereby assigned to supervise the plugging of the above named well.

In the event you need any further information regarding this well feel free to write or call me at any time.

J. Lewis Brock
Western Kansas Field Supervisor
P. O. Box 569
Great Bend, Kansas
Phone: GL-33022