

OWWO

RECEIVED
KANSAS CORPORATION COMMISSION

AUG 09 2004

For KCC Use:
Effective Date: 8.15.04
District # _____
SGA? Yes No

KANSAS CORPORATION COMMISSION
OIL & GAS CONSERVATION DIVISION
NOTICE OF INTENT TO DRILL

CONSERVATION DIVISION
WICHITA, KS

Form C-1
September 1999

Form must be Typed
Form must be Signed
All blanks must be Filled

Must be approved by KCC five (5) days prior to commencing well

Expected Spud Date 8 16 04
month day year

OPERATOR: License# 5822
Name: VAL Energy Inc.
Address: P.O. Box 116,
City/State/Zip: Wichita, KS, 67201
Contact Person: Todd Allam
Phone: 316-263-6688
CONTRACTOR: License# 5822
Name: VAL Energy Inc.

Spot _____ East
NW SE Sec. 18 Twp. 33 S. R. 12 West
2310 feet from (S) (circle one) Line of Section
2310 feet from (E) (circle one) Line of Section
Is SECTION Regular _____ Irregular?

Well Drilled For: Well Class: Type Equipment:
 Oil Enh Rec Infield Mud Rotary
 Gas Storage Pool Ext. Air Rotary
 OWWO Disposal Wildcat Cable
 Seismic; # of Holes Other
 Other

(Note: Locate well on the Section Plat on reverse side)
County: Barber
Lease Name: Bartholow Well #: A-18
Field Name: Boggs Medicine Lodge Boggs
Is this a Prorated / Spaced Field? Yes No
Target Formation(s): Miss.
Nearest Lease or unit boundary: 330 feet
Ground Surface Elevation: 1632 feet MSL
Water well within one-quarter mile: Yes No
Public water supply well within one mile: Yes No
Depth to bottom of fresh water: 100-150
Depth to bottom of usable water: 180
Surface Pipe by Alternate: 1 _____ 2
Length of Surface Pipe Planned to be set: 385 Set 1955
Length of Conductor Pipe required: NONE
Projected Total Depth: 4750
Formation at Total Depth: Miss.
Water Source for Drilling Operations:
Well _____ Farm Pond _____ Other hauled
DWR Permit #: _____
(Note: Apply for Permit with DWR)
Will Cores be taken? Yes No
If Yes, proposed zone: _____

If OWWO: old well information as follows:
Operator: ZPC Petroleum, Inc.
Well Name: Bartholow A-18
Original Completion Date: 10/26/94 Original Total Depth: 5025
Drilled by SKELLY 1955
Directional, Deviated or Horizontal Wellbore? Yes No
If Yes, true vertical depth: _____
Bottom Hole Location: _____
KCC DKT #: _____

AFFIDAVIT

The undersigned hereby affirms that the drilling, completion and eventual plugging of this well will comply with K.S.A. 55-101, et. seq.
It is agreed that the following minimum requirements will be met:

1. Notify the appropriate district office **prior** to spudding of well;
2. A copy of the approved notice of intent to drill **shall be** posted on each drilling rig;
3. The minimum amount of surface pipe as specified below **shall be set** by circulating cement to the top; in all cases surface pipe **shall be set** through all unconsolidated materials plus a minimum of 20 feet into the underlying formation.
4. If the well is dry hole, an agreement between the operator and the district office on plug length and placement is necessary **prior to plugging**;
5. The appropriate district office will be notified before well is either plugged or production casing is cemented in;
6. If an ALTERNATE II COMPLETION, production pipe shall be cemented from below any usable water to surface within **120 days** of spud date. **In all cases, NOTIFY district office** prior to any cementing.

I hereby certify that the statements made herein are true and to the best of my knowledge and belief.

Date: 8/8/04 Signature of Operator or Agent: Todd Allam Title: President

For KCC Use ONLY
API # 15 - 007-01044-00-02
Conductor pipe required NONE feet
Minimum surface pipe required 378 set feet per Alt. ①
Approved by: RSPB 10.04
This authorization expires: 2.10.05
(This authorization void if drilling not started within 6 months of effective date.)
Spud date: _____ Agent: _____

Remember to:

- File Drill Pit Application (form CDP-1) with Intent to Drill;
- File Completion Form ACO-1 within 120 days of spud date;
- File acreage attribution plat according to field proration orders;
- Notify appropriate district office 48 hours prior to workover or re-entry;
- Submit plugging report (CP-4) after plugging is completed;
- Obtain written approval before disposing or injecting salt water.

Mail to: KCC - Conservation Division, 130 S. Market - Room 2078, Wichita, Kansas 67202

18
33
12w

AUG 09 2004

IN ALL CASES PLOT THE INTENDED WELL ON THE PLAT BELOW

Plat of acreage attributable to a well in a prorated or spaced field

CONSERVATION DIVISION
WICHITA, KS

If the intended well is in a prorated or spaced field, please fully complete this side of the form. If the intended well is in a prorated or spaced field complete the plat below showing that the well will be properly located in relationship to other wells producing from the common source of supply. Please show all the wells and within 1 mile of the boundaries of the proposed acreage attribution unit for gas wells and within 1/2 mile of the boundaries of the proposed acreage attribution unit for oil wells.

API No. 15 - _____
Operator: VAL Energy Inc.
Lease: Bartholow A-18
Well Number: A-18
Field: Boggs
Number of Acres attributable to well: _____
QTR / QTR / QTR of acreage: _____

Location of Well: County: Barber
2310 feet from S / N (circle one) Line of Section
2310 feet from E / W (circle one) Line of Section
Sec. 18 Twp. 33S S. R. 12W East West

Is Section x Regular or _____ Irregular

If Section is Irregular, locate well from nearest corner boundary.
Section corner used: ___ NE ___ NW ___ SE ___ SW

PLAT

(Show location of the well and shade attributable acreage for prorated or spaced wells.)
(Show footage to the nearest lease or unit boundary line.)

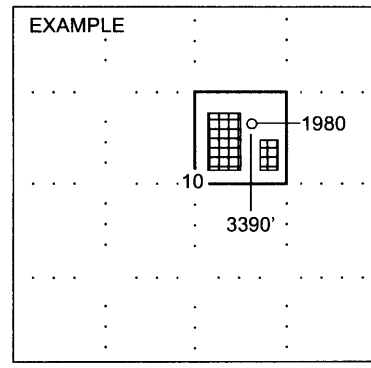
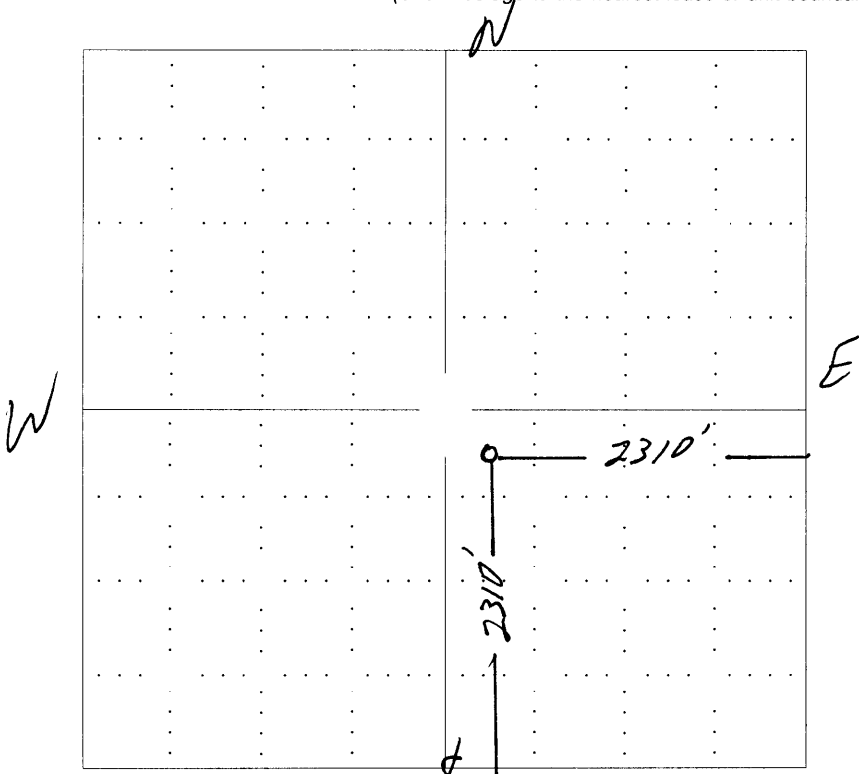

NOTE: In all cases locate the spot of the proposed drilling location.

In plotting the proposed location of the well, you must show:

1. The manner in which you are using the depicted plat by identifying section lines, i.e. 1 section, 1 section with 8 surrounding sections, 4 sections, etc.
2. The distance of the proposed drilling location from the section's south / north and east / west.
3. The distance to the nearest lease or unit boundary line.
4. If proposed location is located within a prorated or spaced field a certificate of acreage attribution plat must be attached: (CO-7 for oil wells; CG-8 for gas wells).

KANSAS

CORPORATION COMMISSION

KATHLEEN SEBELIUS, GOVERNOR
BRIAN J. MOLINE, CHAIR
ROBERT E. KREHBIEL, COMMISSIONER
MICHAEL C. MOFFET, COMMISSIONER

August 10, 2004

Mr. Todd Allam
Val Energy, Inc.
PO Box 116
Wichita, KS 67201

RE: Drilling Pit Application
Bartholow Lease Well No. A-18
SE/4 Sec. 18-33S-12W
Barber County, Kansas

Dear Mr. Allam:

District staff has inspected the above referenced location and has determined that the reserve pit shall be constructed **without slots**, the bottom shall be flat and reasonably level, and the free fluids must be removed. The fluids are to be removed from the reserve pit as soon as practical after drilling operations have ceased. **The pits should be located outside of the draws.**

If production casing is set all completion fluids shall be removed on a daily basis.

The fluids should be taken to an authorized disposal well. Please call the District Office at (620) 225-8888 when the fluids have been removed. Also, please file the enclosed CDP-5 form, Surface Pond Waste Transfer, within 30 days of fluid removal.

A copy of this letter should be posted in the doghouse along with the approved Intent to Drill.

If you have any questions or concerns please feel free to contact the undersigned at the above address.

Sincerely,

Kathy Haynes

Environmental Protection and Remediation Department

cc: S Durrant