

For KCC Use: 8.21.04
Effective Date: _____
District # _____
SGA? Yes No

KANSAS CORPORATION COMMISSION
OIL & GAS CONSERVATION DIVISION
NOTICE OF INTENT TO DRILL

Form C-1
December 2002
Form must be Typed
Form must be Signed
All blanks must be Filled

Must be approved by KCC five (5) days prior to commencing well

Expected Spud Date September 6 2004
month day year

OPERATOR: License# 32787
Name: Kansas Natural Gas Operating, Inc.
Address: P.O. Box 815
City/State/Zip: Sublette, KS 67877
Contact Person: Steve Lehning
Phone: 620-675-8185 or 620-629-0535

CONTRACTOR: License# 33375
Name: Cheyenne Drilling - LP

Spot East
SW - NW - SW Sec. 23 Twp. 29 S. R. 33 West
1650' feet from N / S Line of Section
4950' feet from E / W Line of Section
Is SECTION Regular Irregular?

(Note: Locate well on the Section Plat on reverse side)
County: Haskell County
Lease Name: Wright Well #: 2-A
Field Name: Hugoton - Chase Series

Is this a Prorated / Spaced Field? Yes No
Target Formation(s): Herrington - Winfield - Krider
*Nearest Lease or unit boundary: 2475' Wright #2 330' Per WLE

Well Drilled For: Well Class: Type Equipment:
 Oil Enh Rec Infield Mud Rotary
 Gas Storage Pool Ext. Air Rotary
 OWWO Disposal Wildcat Cable
 Seismic; # of Holes _____ Other (Replacement Well)
 Other _____

Ground Surface Elevation: 2930' feet MSL
Water well within one-quarter mile: Yes No
Public water supply well within one mile: Yes No

Depth to bottom of fresh water: ~~585'~~ 600'
Depth to bottom of usable water: ~~650'~~ 800'
Surface Pipe by Alternate: 1 2
Length of Surface Pipe Planned to be set: ~~600'~~ 620' min Alt-2
Length of Conductor Pipe required: None (820' min Alt-1)
Projected Total Depth: 2750'

If OWWO: old well information as follows:
Operator: _____
Well Name: _____
Original Completion Date: _____ Original Total Depth: _____

Formation at Total Depth: Chase Formation
Water Source for Drilling Operations:
 Well Farm Pond Other _____
DWR Permit #: _____

Directional, Deviated or Horizontal wellbore? Yes No
If Yes, true vertical depth: _____
Bottom Hole Location: _____
KCC DKT #: _____

(Note: Apply for Permit with DWR)
Will Cores be taken? Yes No
If Yes, proposed zone: _____

WELL LOC. EXCEPTION GRANTED 8-12-04
04-CONS-365-CWLE

AFFIDAVIT

RECEIVED
KANSAS CORPORATION COMMISSION

The undersigned hereby affirms that the drilling, completion and eventual plugging of this well will comply with K.S.A. 55 et. seq.
It is agreed that the following minimum requirements will be met:

JUN 15 2004

1. Notify the appropriate district office **prior** to spudding of well;
2. A copy of the approved notice of intent to drill **shall be** posted on each drilling rig;
3. The minimum amount of surface pipe as specified below **shall be set** by circulating cement to the top; in all cases surface pipe **shall be set** through all unconsolidated materials plus a minimum of 20 feet into the underlying formation.
4. If the well is dry hole, an agreement between the operator and the district office on plug length and placement is necessary **prior to plugging**;
5. The appropriate district office will be notified before well is either plugged or production casing is cemented in;
6. If an ALTERNATE II COMPLETION, production pipe shall be cemented from below any usable water to surface within **120 days** of spud date. Or pursuant to Appendix "B" - Eastern Kansas surface casing order #133,891-C, which applies to the KCC District 3 area, alternate II cementing must be completed within 30 days of the spud date or the well shall be plugged. **In all cases, NOTIFY district office** prior to any cementing.

CONSERVATION DIVISION

I hereby certify that the statements made herein are true and to the best of my knowledge and belief.
Date: July - 2004 Signature of Operator or Agent: Steven M. Lehning Title: Supt.

For KCC Use ONLY
API # 15 - 081-21543-00-00
Conductor pipe required NONE feet
Minimum surface pipe required 620 feet per Alt. 2
Approved by: RJP 8-16-04
This authorization expires: 2-16-05
(This authorization void if drilling not started within 6 months of effective date.)
Spud date: _____ Agent: _____

Remember to:
- File Drill Pit Application (form CDP-1) with Intent to Drill;
- File Completion Form ACO-1 within 120 days of spud date;
- File acreage attribution plat according to field proration orders;
- Notify appropriate district office 48 hours prior to workover or re-entry;
- Submit plugging report (CP-4) after plugging is completed;
- Obtain written approval before disposing or injecting salt water.
- If this permit has expired (See: authorized expiration date) please check the box below and return to the address below.
 Well Not Drilled - Permit Expired
Signature of Operator or Agent: _____
Date: _____

Mail to: KCC - Conservation Division, 130 S. Market - Room 2078, Wichita, Kansas 67202

23
29
354

JUN 15 2004

IN ALL CASES PLOT THE INTENDED WELL ON THE PLAT BELOW

Plat of acreage attributable to a well in a prorated or spaced field

CONSERVATION DIVISION
WICHITA, KANSAS

If the intended well is in a prorated or spaced field, please fully complete this side of the form. If the intended well is in a prorated or spaced field complete the plat below showing that the well will be properly located in relationship to other wells producing from the common source of supply. Please show all the wells and within 1 mile of the boundaries of the proposed acreage attribution unit for gas wells and within 1/2 mile of the boundaries of the proposed acreage attribution unit for oil wells.

API No. 15 - New Well
Operator: Kansas Natural Gas Operating, Inc.
Lease: Wright
Well Number: 2-A
Field: Hugoton - Chase Series

Location of Well: County: Haskell County
1650' feet from N / S Line of Section
4950' feet from E / W Line of Section
Sec. 23 Twp. 29 S. R. 33 East West

Number of Acres attributable to well: 640 acres
QTR / QTR / QTR of acreage: SW - NW - SW

Is Section: Regular or Irregular

If Section is Irregular, locate well from nearest corner boundary.

Section corner used: NE NW SE SW

PLAT

*(Show location of the well and shade attributable acreage for prorated or spaced wells.)
(Show footage to the nearest lease or unit boundary line.)*

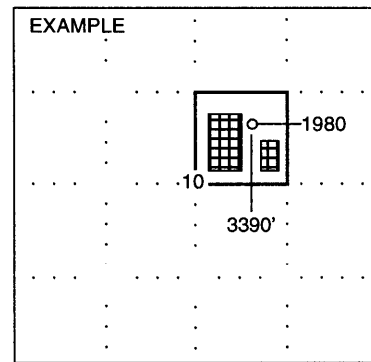
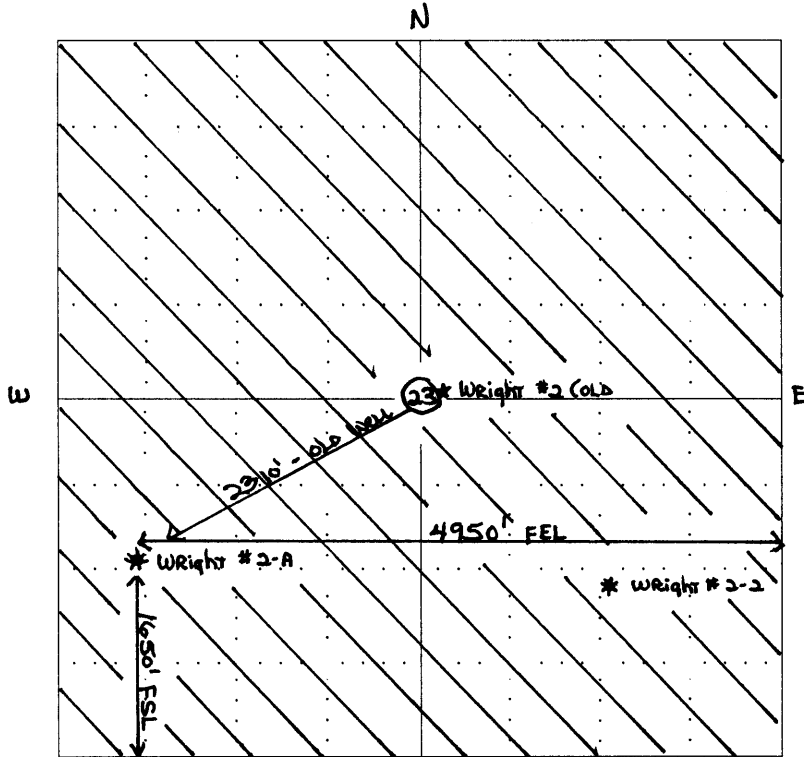

NOTE: In all cases locate the spot of the proposed drilling location.

In plotting the proposed location of the well, you must show:

1. The manner in which you are using the depicted plat by identifying section lines, i.e. 1 section, 1 section with 8 surrounding sections, 4 sections, etc.
2. The distance of the proposed drilling location from the section's south / north and east / west.
3. The distance to the nearest lease or unit boundary line.
4. If proposed location is located within a prorated or spaced field a certificate of acreage attribution plat must be attached: (CO-7 for oil wells; CG-8 for gas wells).