

~~TYPE~~ OR PRINT

NOTICE OF INTENTION TO DRILL

RULE 82-2-311

15-039-00150-0000

TO BE FILED WITH THE STATE CORPORATION COMMISSION PRIOR TO COMMENCEMENT OF WELL

1. Operator Cleary Petroleum, Inc. Address 1374 First National Bldg., Oklahoma
2. Lease name Robertson Well No. 1 County Decatur City 2,
3. Well Location SE SE NW Sec. 23 Township 3S Range 27W Okla.
4. Well to be drilled 330 ft. from nearest lease line.
5. Drilling Contractor Miles Jackson Drlg. Co. Address Duncan, Oklahoma
6. Type of equipment: Rotary Cable Tool Approx. date operation to begin 6/23 1959.
7. Well to be drilled for Oil Gas Disposal Input Estimated Total Depth of Well 4100 ft.
8. Depth of deepest fresh water well within one mile of location 50 Estft. If none exists, write NONE.
9. Ground elevation at location is approx. level ft. higher or _____ ft. lower than ground elevation at water well.
10. Depth of the deepest municipal water well within three miles of location _____ ft. If none exists, write NONE
None
11. Operator states that he will set surface pipe at least 25 ft. below all Tertiary or unconsolidated deposits and, taking into consideration differences in ground elevations, that the minimum depth necessary, to the best of his knowledge and belief, to protect all fresh water zones is 100 ft. and operator agrees to set surface pipe at this location to a depth of not less than 200 ft. Alternate 1 Alternate 2 .

REMARKS:

Signature of Operator

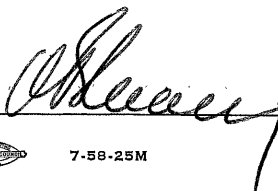

CLEARY PETROLEUM, INC



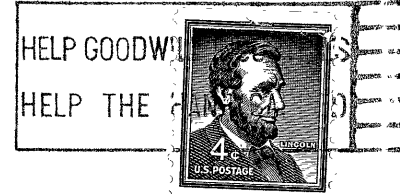

**State Corporation Commission of Kansas
Conservation Division
500 Insurance Building
212 North Market
Wichita 2, Kansas**

RECEIVED
STATE CORPORATION COMMISSION

JUN 24 1959
CONSERVATION DIVISION
Wichita, Kansas

6-24-59

(IF PREFERRED, MAIL IN ENVELOPE)