

TYPE OR PRINT

**NOTICE OF INTENTION TO DRILL**

C-1

15-039-20,006-00-00

TO BE FILED WITH THE STATE CORPORATION COMMISSION PRIOR TO COMMENCEMENT OF WELL

1. Operator Solar Oil Company Address 1117 Union National Building Wichita, Ks.
2. Lease name POLLNOW Well No. 2 County Decatur
3. Well Location NW NE SE Sec. 6 Township 3 S Range 29 W
4. Well to be drilled 330 ft. from nearest lease line.
5. Drilling Contractor Red Tiger Drilling Co. Address 1720 Wichita Plaza Wichita, Kansas
6. Type of equipment: Rotary  Cable Tool  Approx. date operation to begin March 10, 1967
7. Well to be drilled for Oil  Gas  Disposal  Input  Estimated Total Depth of Well 3960 ft.
8. Depth of deepest fresh water well within one mile of location 180 ft. If none exists, write NONE
9. Ground elevation at location is approx. Flat ft. higher or \_\_\_\_\_ ft. lower than ground elevation at water well.
10. Depth of the deepest municipal water well within three miles of location \_\_\_\_\_ ft. If none exists, write NONE  
NONE
11. Operator states that he will set surface pipe at least 25 ft. below all Tertiary or unconsolidated deposits and, taking into consideration differences in ground elevations, that the minimum depth necessary, to the best of his knowledge and belief, to protect all fresh water zones is \_\_\_\_\_ ft. and operator agrees to set surface pipe at this location to a depth of not less than 200 ft. Alternate 1  Alternate 2 .

REMARKS:

Approximately 200' & 5/8"

SOLAR OIL COMPANY

Signature of Operator By

*A. Bandifer*



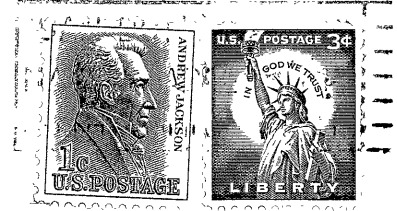

**State Corporation Commission of Kansas  
Conservation Division  
500 Insurance Building  
212 North Market  
Wichita 2, Kansas**

**RECEIVED**  
STATE CORPORATION COMMISSION

MAR 7 1967  
3-7-67  
CONSERVATION DIVISION  
Wichita, Kansas

**(IF PREFERRED, MAIL IN ENVELOPE)**