

TYPE OR PRINT

NOTICE OF INTENTION TO DRILL

RULE 82-2-311

15-023-30037-00-00

TO BE FILED WITH THE STATE CORPORATION COMMISSION PRIOR TO COMMENCEMENT OF WELL

1. Operator SUN OIL COMPANY Address Box 1348, Tulsa, Okla.
2. Lease name L. Walz Well No. 1 County Cheyenne
3. Well Location SE NW Sec. 13 Township 3S Range 42W
4. Well to be drilled 660 ft. from nearest lease line.
5. Drilling Contractor Reaves Drlg. Co. Address Box 1264, Cushing, Oklahoma
6. Type of equipment: Rotary Cable Tool Approx. date operation to begin 6-25 1959
7. Well to be drilled for Oil Gas Disposal Input Estimated Total Depth of Well 4600 ft. OK
8. Depth of deepest fresh water well within one mile of location 194' ft. If none exists, write NONE _____
9. Ground elevation at location is approx. 0 ft. higher or 0 ft. lower than ground elevation at water well.
10. Depth of the deepest municipal water well within three miles of location _____ ft. If none exists, write NONE none.
11. Operator states that he will set surface pipe at least 25 ft. below all Tertiary or unconsolidated deposits and, taking into consideration differences in ground elevations, that the minimum depth necessary, to the best of his knowledge and belief, to protect all fresh water zones is 200 ft. and operator agrees to set surface pipe at this location to a depth of not less than 300 ft. Alternate 1 Alternate 2

REMARKS:

Signature of Operator



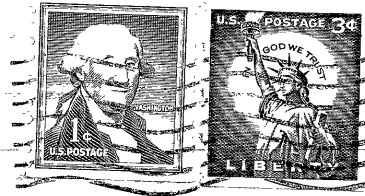

State Corporation Commission of Kansas
 Conservation Division
 500 Insurance Building
 212 North Market
 Wichita 2, Kansas

RECEIVED
 STATE CORPORATION COMMISSION
 JUL 1 1959
 CONSERVATION DIVISION
 WICHITA, KANSAS

RECEIVED
 STATE CORPORATION COMMISSION
 JUN 25 1959
 CONSERVATION DIVISION
 Wichita, Kansas

(IF PREFERRED, MAIL IN ENVELOPE)