

TYPE OR PRINT

NOTICE OF INTENTION TO DRILL

RULE 82-2-311

15-023-00021-00-00

TO BE FILED WITH THE STATE CORPORATION COMMISSION PRIOR TO COMMENCEMENT OF WELL

1. Operator Sun Oil Company Address Box 1348, Tulsa, Oklahoma
2. Lease name L. R. Rueb Well No. 1 County Cheyenne
3. Well Location SE/4 SE/4 Sec. 9 Township 3S Range 42W
4. Well to be drilled 660 ft. from nearest lease line.
5. Drilling Contractor Jelly Reaves Drilg. Co. Address Box 1264, Cushing, Okla. OK
6. Type of equipment: Rotary Cable Tool Approx. date operation to begin 5-30 195 9
7. Well to be drilled for Oil Gas Disposal Input Estimated Total Depth of Well 5350 ft.
8. Depth of deepest fresh water well within one mile of location 250 ft. If none exists, write NONE
9. Ground elevation at location is approx. same ft. higher or _____ ft. lower than ground elevation at water well.
10. Depth of the deepest municipal water well within three miles of location none ft. If none exists, write NONE
11. Operator states that he will set surface pipe at least 25 ft. below all Tertiary or unconsolidated deposits and, taking into consideration differences in ground elevations, that the minimum depth necessary, to the best of his knowledge and belief, to protect all fresh water zones is 200 ft. and operator agrees to set surface pipe at this location to a depth of not less than 300 ft. Alternate 1 Alternate 2 .

REMARKS:

Signature of Operator _____

J. W. Strickland
J. W. Strickland



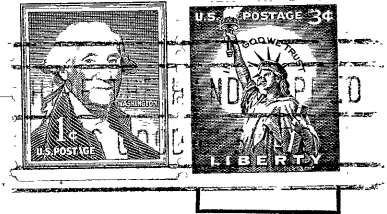

**State Corporation Commission of Kansas
Conservation Division
500 Insurance Building
212 North Market
Wichita 2, Kansas**

(IF PREFERRED, MAIL IN ENVELOPE)

RECEIVED
STATE CORPORATION COMMISSION

JUN 1 1959

**CONSERVATION DIVISION
Wichita, Kansas**

6-1-59