

FOR KCC USE:

EFFECTIVE DATE: 11-2-93

DISTRICT # 4
SPAT. Yes No

State of Kansas

NOTICE OF INTENTION TO DRILL

FORM C-1 7/91
FORM MUST BE TYPED
FORM MUST BE SIGNED
ALL BLANKS MUST BE FILLED

Must be approved by the K.C.C. five (5) days prior to commencing well

Expected Spud Date 11/1/93
month day year

OPERATOR: License # 31219
Name: Prime Operating Company
Address: 731 W. Wadley, L-220
City/State/Zip: Midland, TX 79705
Contact Person: H.G. Livingston/Irene C. Rosas
Phone: 915/682-5600

CONTRACTOR: License #: 08273
Name: Excell Drilling Company

Well Drilled For: Well Class: Type Equipment:
... Oil ... Enh Rec ... Infield Mud Rotary
 Gas ... Storage ... Pool Ext. ... Air Rotary
... OWWO ... Disposal Wildcat ... Cable
... Seismic; ... # of Holes ... Other
... Other

If OWWO: old well information as follows:
Operator:
Well Name:
Comp. Date: Old Total Depth

Directional, Deviated or Horizontal wellbore? ... yes no
If yes, true vertical depth:
Bottom Hole Location:

AFFIDAVIT

The undersigned hereby affirms that the drilling, completion and eventual plugging of this well will comply with 101, et. seq.
It is agreed that the following minimum requirements will be met:

1. Notify the appropriate district office prior to spudding of well;
2. A copy of the approved notice of intent to drill shall be posted on each drilling rig;
3. The minimum amount of surface pipe as specified below shall be set by circulating cement to the top; in all cases surface pipe shall be set through all unconsolidated materials plus a minimum of 20 feet into the underlying formation;
4. If the well is dry hole, an agreement between the operator and the district office on plug length and placement is necessary prior to plugging;
5. The appropriate district office will be notified before well is either plugged or production casing is cemented in;
6. IF AN ALTERNATE II COMPLETION, PRODUCTION PIPE SHALL BE CEMENTED FROM BELOW ANY USABLE WATER TO SURFACE WITHIN 120 DAYS OF SPUD DATE. IN ALL CASES, NOTIFY DISTRICT OFFICE PRIOR TO ANY CEMENTING.

I hereby certify that the statements made herein are true and to the best of my knowledge and belief.

Date: 10/26/93 Signature of Operator or Agent: [Signature] Title: Project Manager

FOR KCC USE:
 API # 15- 023-2033
 Conductor pipe required None feet
 Minimum surface pipe required 285' feet per Alt.
 Approved by: CB 10-28-93
 This authorization expires: 4-28-94
 (This authorization void if drilling not started within 6 months of effective date.)
 Spud date: Agent:

REMEMBER TO:

- File Drill Pit Application (form CDP-1) with Intent to Drill;
- File Completion Form ACO-1 within 120 days of spud date;
- File acreage attribution plat according to field pronation orders;
- Notify appropriate district office 48 hours prior to workover or re-entry;
- Submit plugging report (CP-4) after plugging is completed;
- Obtain written approval before disposing or injecting salt water.

Mail to: Conservation Division, 208 Colorado Derby Building, 202 W. First St., Wichita, Kansas 67202-1286.

Spot SE NW Sec 22 Twp 3 S, Rg 42 East
 NE West
 1639 feet from South / North line of Section
 2191 feet from East / West line of Section
 IS SECTION REGULAR IRREGULAR?
 (NOTE: Locate well on the Section Plat on Reverse Side)
 County: Cheyenne
 Lease Name: Schlepp Well #: 22-6-1
 Field Name: Wildcat
 Is this a Prorated/Spaced Field? ... yes no
 Target Formation(s): Niobrara
 Nearest lease or unit boundary: 435'
 Ground Surface Elevation: 3683 feet MSL
 Water well within one-quarter mile: ... yes no
 Public water supply well within one mile: ... yes no
 Depth to bottom of fresh water: 160'
 Depth to bottom of usable water: 235'
 Surface Pipe by Alternate: 1 2
 Length of Surface Pipe Planned to be set: 285' *
 Length of Conductor pipe required: None
 Projected Total Depth: 1800'
 Formation at Total Depth: Niobrara
 Water Source for Drilling Operations:
 ... well ... farm pond other
 DWR Permit #:
 Will Cores Be Taken? ... yes no
 If yes, proposed zone:
 *or to a depth sufficient to penetrate 50' into the Blue Shale, whichever is deeper.

RECEIVED
 KANSAS CORPORATION COMMISSION
 10-28-93
 OCT 28 1993
 CONSERVATION DIVISION
 WICHITA, KS

22
3
42

IN ALL CASES PLOT THE INTENDED WELL ON THE PLAT BELOW

PLAT OF ACREAGE ATTRIBUTABLE TO A WELL IN A PRORATED OR SPACED FIELD

If the intended well is in a prorated or spaced field, please fully complete this side of the form. If the intended well is in a prorated or spaced field complete the plat below showing that the well will be properly located in relationship to other wells producing from the common source of supply. Please show all the wells within 1 mile of the boundaries of the proposed acreage attribution unit for gas wells and within 1/2 mile of the boundaries of the proposed acreage attribution unit for oil wells.

API NO. 15- _____
 OPERATOR Prime Operating Company
 LEASE Schlepp
 WELL NUMBER 22-6-1
 FIELD Wildcat

LOCATION OF WELL: COUNTY Cheyenne
1639 feet from south/north line of section
2191 feet from east/west line of section
 SECTION 22 TWP 3S RG 42W

NUMBER OF ACRES ATTRIBUTABLE TO WELL 10
 QTR/QTR/QTR OF ACREAGE W2 - SE - NW

IS SECTION X REGULAR or IRREGULAR
IF SECTION IS IRREGULAR, LOCATE WELL FROM NEAREST CORNER BOUNDARY.

Section corner used: NE NW SE SW
PLAT

(Show location of the well and shade attributable acreage for prorated or spaced wells.)
 (Show footage to the nearest lease or unit boundary line.)

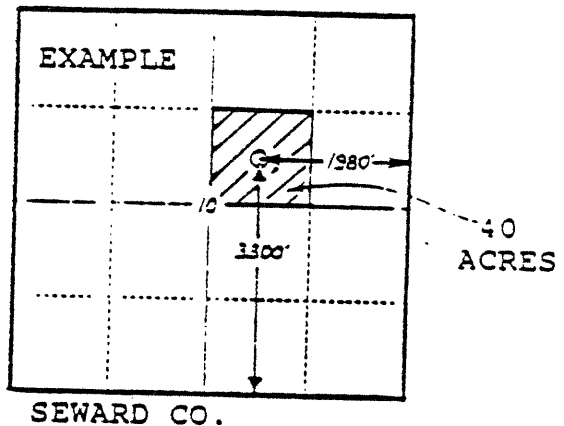
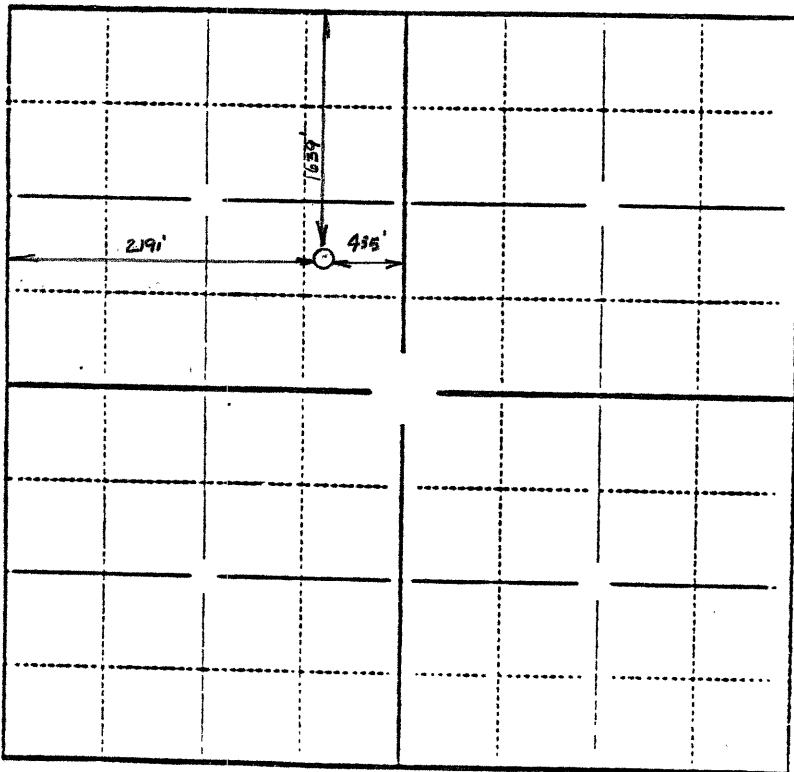

In plotting the proposed location of the well, you must show:

- 1) The manner in which you are using the depicted plat by identifying section lines, i.e. 1 section, 1 section with 8 surrounding sections, 4 sections, etc.;
- 2) the distance of the proposed drilling location from the section's south/north and east/west lines; and
- 3) the distance to the nearest lease or unit boundary line.

The accompanying plat is an accurate representation showing the location of a proposed well. This location may be described as a point 1639 feet South of the North line, and 2191 feet East of the West line of Section 22, Township 3 South, Range 42 West of the 6th P.M., Cheyenne County, Kansas. The surface elevation at this point is 3683 feet m.s.l.

Note: This is not a land survey plat.

There are no visible improvements within 200 feet of the location.

N 89°44'30" E 5252.3 FT

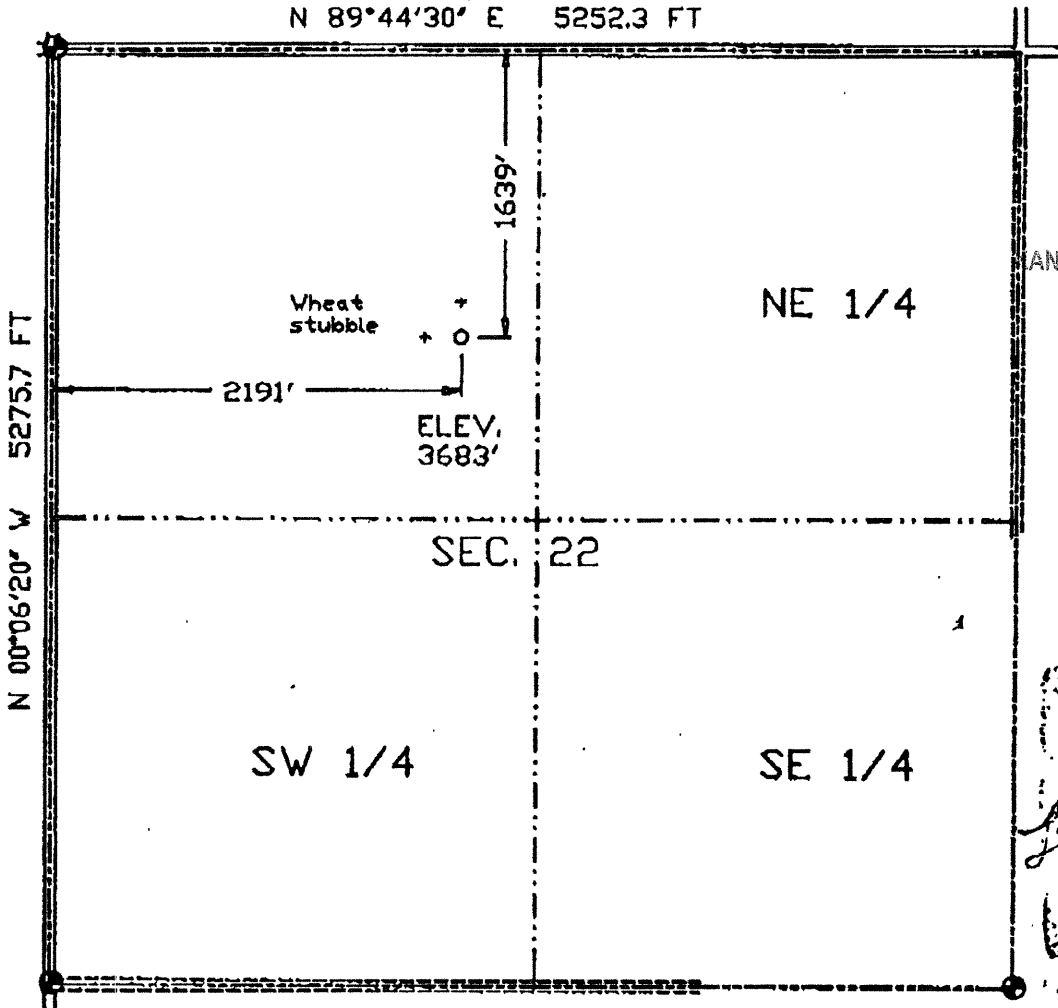

RECEIVED
KANSAS CORPORATION COMMISSION

OCT 28 1993

CONSERVATION DIVISION
WICHITA, KS



- ☀ Dual Producer
- Location
- ══ Road
- 1000 500 0 1000
- Oil well
- ∅ Cancelled Loc.
- ▬▬▬ Trail
- Scale 1' = 1000'
- ☀ Gas Well
- - - - Fence Line
- · - · - Half-Sec. Line
- + Reference Stake (200' N, 200' W)
- Dry Hole
- - - - Section Line
- Survey Monument



GREAT PLAINS
SURVEYING

SCHLEPP 22-6-1
SE 1/4 NW 1/4 SEC. 22, T3S, R42W
PRIME OPERATING COMPANY
CHEYENNE COUNTY, KS 21 OCTOBER 1993

P.O. Box 296 Phone 303-854-3602
Holyoke, CO 80734 Fax 303-854-2926