

For KCC Use: **9-19-04**
 Effective Date: **9-19-04**
 District #: **4**
 SGA? Yes No

KANSAS CORPORATION COMMISSION
 OIL & GAS CONSERVATION DIVISION
NOTICE OF INTENT TO DRILL

Form C-1
 December 2002
Form must be Typed
Form must be Signed
All blanks must be Filled

Must be approved by KCC five (5) days prior to commencing well

Expected Spud Date: **October 15 2004**
month day year

Spot: **SE NE SW** Sec. **1** Twp. **17** S. R. **15** East West
1650 feet from N / S Line of Section
2310 feet from E / W Line of Section

OPERATOR: License# **4656**
 Name: **DAVIS PETROLEUM, INC.**
 Address: **7 SW 26TH AVENUE**
 City/State/Zip: **GREAT BEND, KS 67530**
 Contact Person: **L.D. DAVIS**
 Phone: **620 793-3051**

Is SECTION Regular Irregular?
 (Note: Locate well on the Section Plat on reverse side)
 County: **BARTON**
 Lease Name: **Hejny "A"** Well #: **4**

CONTRACTOR: License# **UN-KNOWN**
 Name: **UN-KNOWN**
ADVISE ON ACO-1; MUST BE LICENSED WITH KCC

Field Name:
 Is this a Prorated / Spaced Field? Yes No
 Target Formation(s): **ARBUCKLE**
 Nearest Lease or unit boundary: **330**

Well Drilled For:	Well Class:	Type Equipment:
<input checked="" type="checkbox"/> Oil	<input type="checkbox"/> Enh Rec	<input checked="" type="checkbox"/> Infield
<input type="checkbox"/> Gas	<input type="checkbox"/> Storage	<input type="checkbox"/> Pool Ext.
<input type="checkbox"/> OWWO	<input type="checkbox"/> Disposal	<input type="checkbox"/> Wildcat
<input type="checkbox"/> Seismic: # of Holes	<input type="checkbox"/> Other	<input type="checkbox"/> Mud Rotary
<input type="checkbox"/> Other		<input type="checkbox"/> Air Rotary
		<input type="checkbox"/> Cable

Ground Surface Elevation: **1961** feet MSL
 Water well within one-quarter mile: Yes No
 Public water supply well within one mile: Yes No

If OWWO: old well information as follows:
 Operator:
 Well Name:
 Original Completion Date: Original Total Depth:

Depth to bottom of fresh water: **280**
 Depth to bottom of usable water: **400**
 Surface Pipe by Alternate: 1 2
 Length of Surface Pipe Planned to be set: **1000'**

Directional, Deviated or Horizontal wellbore? Yes No
 If Yes, true vertical depth:
 Bottom Hole Location:
 KCC DKT #:

Projected Total Depth: **3500'**
 Formation at Total Depth: **ARBUCKLE**
 Water Source for Drilling Operations:
 Well Farm Pond Other **HAUL**
 DWR Permit #:

RECEIVED
SEP 13 2004
KCC WICHITA

(Note: Apply for Permit with DWR)
 Will Cores be taken? Yes No
 If Yes, proposed zone:

AFFIDAVIT

The undersigned hereby affirms that the drilling, completion and eventual plugging of this well will comply with K.S.A. 55 et. seq. It is agreed that the following minimum requirements will be met:

1. Notify the appropriate district office **prior** to spudding of well;
2. A copy of the approved notice of intent to drill **shall be** posted on each drilling rig;
3. The minimum amount of surface pipe as specified below **shall be set** by circulating cement to the top; in all cases surface pipe **shall be set** through all unconsolidated materials plus a minimum of 20 feet into the underlying formation.
4. If the well is dry hole, an agreement between the operator and the district office on plug length and placement is necessary **prior to plugging**;
5. The appropriate district office will be notified before well is either plugged or production casing is cemented in;
6. If an ALTERNATE II COMPLETION, production pipe shall be cemented from below any usable water to surface within **120 days** of spud date. Or pursuant to Appendix "B" - Eastern Kansas surface casing order #133,891-C, which applies to the KCC District 3 area, alternate II cementing must be completed within 30 days of the spud date or the well shall be plugged. **In all cases, NOTIFY district office** prior to any cementing.

I hereby certify that the statements made herein are true and to the best of my knowledge and belief.

Date: **9-08-04** Signature of Operator or Agent: **Bessie Newkiff** Title: **SEC/TREAS**

For KCC Use ONLY
 API # 15 - **009-24804-00-00**
 Conductor pipe required **NONE** feet
 Minimum surface pipe required **420** feet per Alt. **(1)**
 Approved by: **RJP 9-14-04**
 This authorization expires: **3-14-05**
 (This authorization void if drilling not started within 6 months of effective date.)
 Spud date: Agent:

- Remember to:**
- File Drill Pit Application (form CDP-1) with Intent to Drill;
 - File Completion Form ACO-1 within 120 days of spud date;
 - File acreage attribution plat according to field proration orders;
 - Notify appropriate district office 48 hours prior to workover or re-entry;
 - Submit plugging report (CP-4) after plugging is completed;
 - Obtain written approval before disposing or injecting salt water.
 - If this permit has expired (See: authorized expiration date) please check the box below and return to the address below.

Well Not Drilled - Permit Expired
 Signature of Operator or Agent:
 Date:

Mail to: KCC - Conservation Division, 130 S. Market - Room 2078, Wichita, Kansas 67202

1 17 15W

IN ALL CASES PLOT THE INTENDED WELL ON THE PLAT BELOW

Plat of acreage attributable to a well in a prorated or spaced field

If the intended well is in a prorated or spaced field, please fully complete this side of the form. If the intended well is in a prorated or spaced field complete the plat below showing that the well will be properly located in relationship to other wells producing from the common source of supply. Please show all the wells and within 1 mile of the boundaries of the proposed acreage attribution unit for gas wells and within 1/2 mile of the boundaries of the proposed acreage attribution unit for oil wells.

API No. 15 - 009-24804-00-00
 Operator: DAVIS PETROLEUM, INC.
 Lease: HEJNYA
 Well Number: 4
 Field: _____

Location of Well: County: BARTON
 1650 feet from N / S Line of Section
 2310 feet from E / W Line of Section
 Sec. 1 Twp. 17 S. R. 15 East West

Number of Acres attributable to well: 10
 QTR / QTR / QTR of acreage: SE NE SW

Is Section: Regular or Irregular

If Section is Irregular, locate well from nearest corner boundary.

Section corner used: NE NW SE SW

PLAT

(Show location of the well and shade attributable acreage for prorated or spaced wells.)

(Show footage to the nearest lease or unit boundary line.)

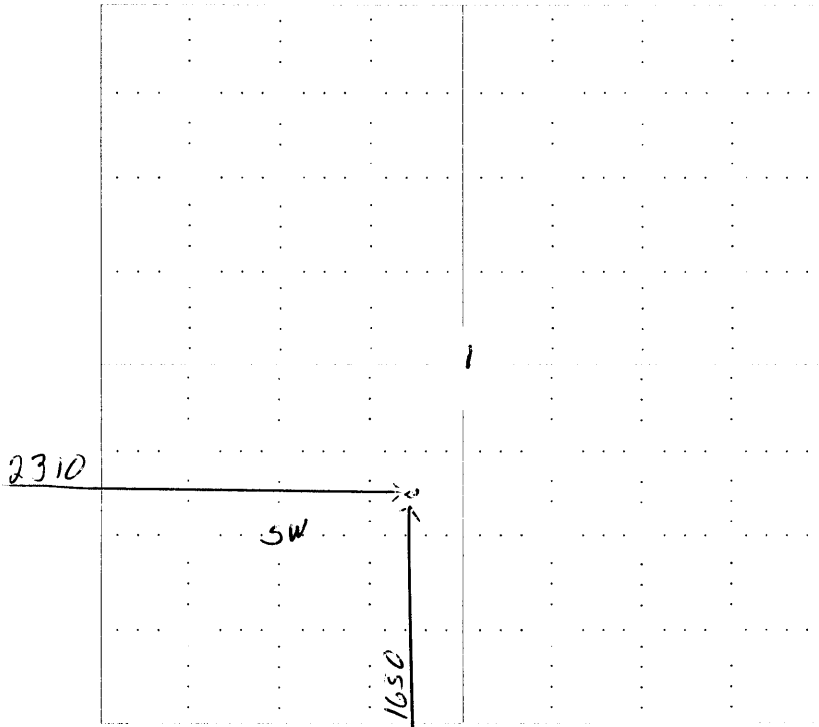

RECEIVED
 SEP 13 2004
 KCC WICHITA

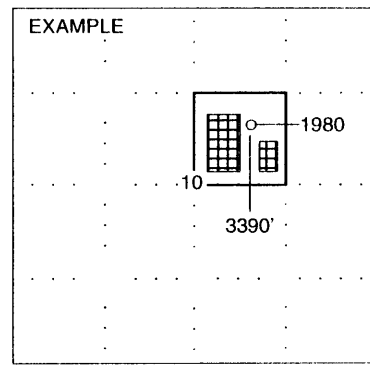

SEWARD CO.

NOTE: In all cases locate the spot of the proposed drilling location.

In plotting the proposed location of the well, you must show:

1. The manner in which you are using the depicted plat by identifying section lines, i.e. 1 section, 1 section with 8 surrounding sections, 4 sections, etc.
2. The distance of the proposed drilling location from the section's south / north and east / west.
3. The distance to the nearest lease or unit boundary line.
4. If proposed location is located within a prorated or spaced field a certificate of acreage attribution plat must be attached: (CO-7 for oil wells; CG-8 for gas wells).

KANSAS

CORPORATION COMMISSION

KATHLEEN SEBELIUS, GOVERNOR

BRIAN J. MOLINE, CHAIR

ROBERT E. KREHBIEL, COMMISSIONER

MICHAEL C. MOFFET, COMMISSIONER

September 10, 2004

Mr. L.D. Davis
Davis Petroleum, Inc.
7 SW 26th Ave
Great Bend, KS 67530

RE: Drilling Pit Application
Hejny A Lease Well No. 4
SW/4 Sec. 01-17S-15W
Barton County, Kansas

Dear Mr. Davis:

District staff has inspected the above referenced location and has determined that the reserve pit shall be constructed **without slots**, the bottom shall be flat and reasonably level, and the free fluids must be removed. The fluids are to be removed from the reserve pit as soon as practical after drilling operations have ceased.

If production casing is set all completion fluids shall be removed on a daily basis.

The fluids should be taken to an authorized disposal well. Please call the District Office at (785) 625-0550 when the fluids have been removed. Also, please file the enclosed CDP-5 form, Surface Pond Waste Transfer, within 30 days of fluid removal.

A copy of this letter should be posted in the doghouse along with the approved Intent to Drill. If you have any questions or concerns please feel free to contact the undersigned at the above address.

Sincerely,



Kathy Haynes
Environmental Protection and Remediation Department

cc: H Deines