

For KCC Use: 10-13-04
Effective Date: _____
District # _____
SGA? Yes No

KANSAS CORPORATION COMMISSION
OIL & GAS CONSERVATION DIVISION
NOTICE OF INTENT TO DRILL

OWWO

Form C-1
September 1999
Form must be Typed
Form must be Signed
All blanks must be Filled

Must be approved by KCC five (5) days prior to commencing well

Expected Spud Date October 11, 2004
month day year

Spot N/2 - N/2 - SW/4 Sec. 34 Twp. 29 S. R. 41 East West
2310 feet from (S) N (circle one) Line of Section
3960 feet from (E) W (circle one) Line of Section

OPERATOR: License# 30128 6/30/05
Name: KENNETH S. WHITE
Address: 2400 N. Woodlawn, Suite 115
City/State/Zip: Wichita, KS 67220
Contact Person: Kenneth S. White
Phone: (316) 682-6300

RECEIVED
OCT 07 2004
KCC WICHITA

Is SECTION Regular Irregular?
(Note: Locate well on the Section Plat on reverse side)
County: Stanton
Lease Name: Carr Well #: 1-34
Field Name: Arroyo

CONTRACTOR: License# 30606 12/31/04
Name: Murfin Drilling Co., Inc.

Is this a Prorated / Spaced Field? Yes No
Target Formation(s): Morrow
Nearest Lease or unit boundary: 330'
Ground Surface Elevation: 3385 EST feet MSL
Water well within one-quarter mile: Yes No
Public water supply well within one mile: Yes No
Depth to bottom of fresh water: 500
Depth to bottom of usable water: 560-600

Well Drilled For: Well Class: Type Equipment.
 Oil Enh Rec Infield Mud Rotary
 Gas Storage Pool Ext. Air Rotary
 OWWO Disposal Wildcat Cable
 Seismic; # of Holes Other
 Other

If OWWO: old well information as follows:
Operator: C.H. Todd, Inc.
Well Name: #1-34 Carr
Original Completion Date: 11/3/03 Original Total Depth: 5544

Surface Pipe by Alternate: X 1 2
Length of Surface Pipe ~~Planned to be set:~~ 1000 1650
Length of Conductor Pipe required: none
Projected Total Depth: 5544
Formation at Total Depth: Mississippi
Water Source for Drilling Operations: Not known at this time
Well _____ Farm Pond _____ Other _____
DWR Permit #: _____

Directional, Deviated or Horizontal wellbore? Yes No
If Yes, true vertical depth: _____
Bottom Hole Location: _____
KCC DKT #: _____

(Note: Apply for Permit with DWR)
Will Cores be taken? Yes No
If Yes, proposed zone: _____

X Prorated & Spaced Hugoton

AFFIDAVIT

The undersigned hereby affirms that the drilling, completion and eventual plugging of this well will comply with K.S.A. 55-101, et. seq.
It is agreed that the following minimum requirements will be met:

1. Notify the appropriate district office **prior** to spudding of well;
2. A copy of the approved notice of intent to drill **shall be** posted on each drilling rig;
3. The minimum amount of surface pipe as specified below **shall be set** by circulating cement to the top; in all cases surface pipe **shall be set** through all unconsolidated materials plus a minimum of 20 feet into the underlying formation.
4. If the well is dry hole, an agreement between the operator and the district office on plug length and placement is necessary **prior to plugging**;
5. The appropriate district office will be notified before well is either plugged or production casing is cemented in;
6. If an ALTERNATE II COMPLETION, production pipe shall be cemented from below any usable water to surface within **120 days** of spud date. **In all cases, NOTIFY district office** prior to any cementing.

I hereby certify that the statements made herein are true and to the best of my knowledge and belief.

Date: 10/5/04 Signature of Operator or Agent: Kenneth S. White Title: Owner

For KCC Use ONLY
API # 15 - 187-21024-00-01
Conductor pipe required NONE feet
Minimum surface pipe required 1650' feet per Alt (1)
Approved by: RSP 10-8-04
This authorization expires: 4-8-05
(This authorization void if drilling not started within 6 months of effective date.)
Spud date: _____ Agent: _____

- Remember to:**
- File Drill Pit Application (form CDP-1) with Intent to Drill;
 - File Completion Form ACO-1 within 120 days of spud date;
 - File acreage attribution plat according to field proration orders;
 - Notify appropriate district office 48 hours prior to workover or re-entry;
 - Submit plugging report (CP-4) after plugging is completed;
 - Obtain written approval before disposing or injecting salt water.

34
29
41w

IN ALL CASES PLOT THE INTENDED WELL ON THE PLAT BELOW

Plat of acreage attributable to a well in a prorated or spaced field

If the intended well is in a prorated or spaced field, please fully complete this side of the form. If the intended well is in a prorated or spaced field complete the plat below showing that the well will be properly located in relationship to other wells producing from the common source of supply. Please show all the wells and within 1 mile of the boundaries of the proposed acreage attribution unit for gas wells and within 1/2 mile of the boundaries of the proposed acreage attribution unit for oil wells.

API No. 15 - _____
 Operator: KENNETH S. WHITE
 Lease: Carr
 Well Number: #1-34
 Field: Arroyo

Location of Well: County: Stanton
 _____ feet from (S) / N (circle one) Line of Section
2310
 _____ feet from (E) / W (circle one) Line of Section
3960
 Sec. 34 Twp. 29 S. R. 41 East West

Number of Acres attributable to well: _____
 QTR / QTR / QTR of acreage: N/2 - N/2 - SW/4

Is Section Regular or _____ Irregular

If Section is Irregular, locate well from nearest corner boundary.
 Section corner used: ___NE ___NW SE ___SW

PLAT

*(Show location of the well and shade attributable acreage for prorated or spaced wells.)
 (Show footage to the nearest lease or unit boundary line.)*

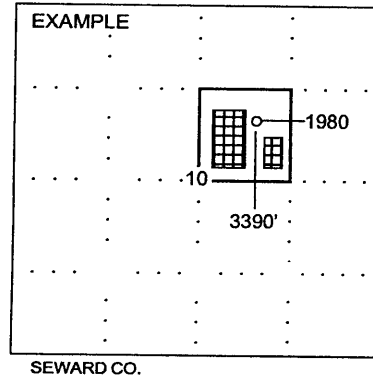
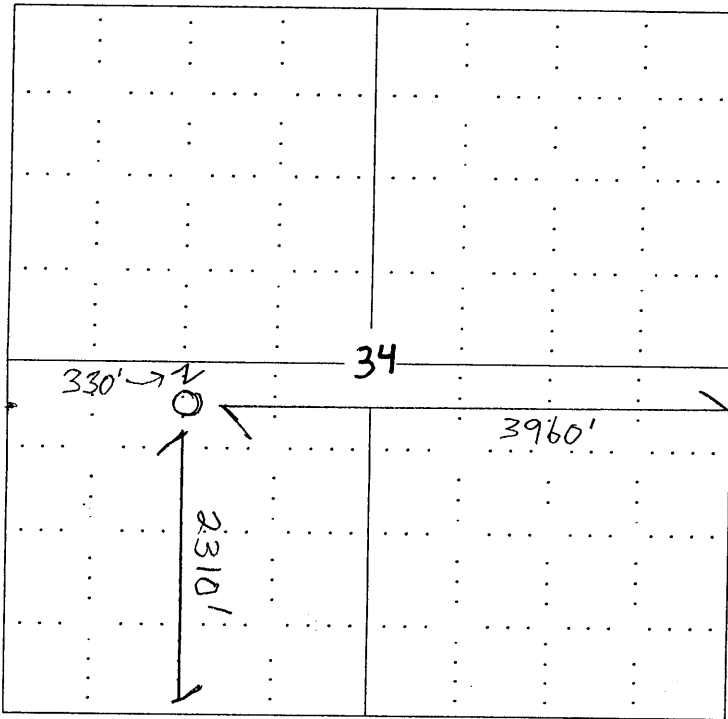

NOTE: In all cases locate the spot of the proposed drilling locaton.

In plotting the proposed location of the well, you must show:

1. The manner in which you are using the depicted plat by identifying section lines, i.e. 1 section, 1 section with 8 surrounding sections, 4 sections, etc.
2. The distance of the proposed drilling location from the section's south / north and east / west.
3. The distance to the nearest lease or unit boundary line.
4. If proposed location is located within a prorated or spaced field a certificate of acreage attribution plat must be attached: (CO-7 for oil wells; CG-8 for gas wells).