

WELL PLUGGING RECORD

Give All Information Completely
Make Required Affidavit
Mail or Deliver Report to:
Conservation Division
State Corporation Commission
212 No. Market
Wichita, Kansas

NORTH

		X	

Locate well correctly on above
Section Plat

Phillips County, Sec. 24 Twp. 4 Rge. 18 (E) W (W)

Location as "NE/CNW/SW" or footage from lines C NW NE

Lease Owner Abbeville Operating Corp.

Lease Name Pope Well No. 1

Office Address 1309 Bank of the Southwest, Houston, Texas

Character of Well (completed as Oil, Gas or Dry Hole) Dry Hole

Date well completed December 3, 1967

Application for plugging filed December 2, 1967

Application for plugging approved December 2, 1967

Plugging commenced December 3, 1967

Plugging completed December 3, 1967

Reason for abandonment of well or producing formation Dry Hole

If a producing well is abandoned, date of last production 19

Was permission obtained from the Conservation Division or its agents before plugging was commenced? Yes

Name of Conservation Agent who supervised plugging of this well Leo Massey, Hays, Kansas

Producing formation Depth to top XXXX Bottom Total Depth of Well 3325 Feet

Show depth and thickness of all water, oil and gas formations.

OIL, GAS OR WATER RECORDS

CASING RECORD

FORMATION	CONTENT	FROM	TO	SIZE	PUT IN	PULLED OUT
		0	108'	10 3/4"	98'	
		0	1135'	7"	1125'	

Describe in detail the manner in which the well was plugged, indicating where the mud fluid was placed and the method or methods used in introducing it into the hole. If cement or other plugs were used, state the character of same and depth placed, from feet to feet for each plug set.

Bottom Plug 400' to 600' W/50 sacks cement

Top Plug Surface to 50' W/10 sacks cement

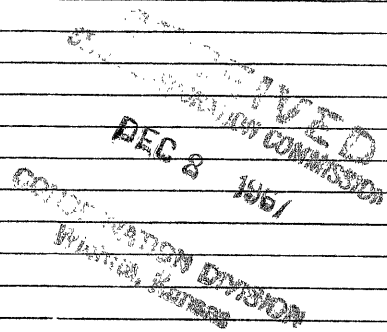

12-8-67

Name of Plugging Contractor Halliburton Co.
Address Hill City, Kansas

STATE OF Kansas, COUNTY OF Graham, ss.
Louis Edgett (employee of owner) or (owner or operator)

well, being first duly sworn on oath, says: That I have knowledge of the facts, statements, and matters herein contained and the log of the above-described well as filed and that the same are true and correct. So help me God.

(Signature) Louis Edgett

P O Box D, Hill City, Kansas

(Address)

SUBSCRIBED AND SWORN TO before me this 7th day of December, 1967

Geo. Trepler

Notary Public.

My commission expires January 20, 1968

