

STATE OF KANSAS  
STATE CORPORATION COMMISSION  
130 S. Market, Room 2078  
Wichita, KS 67202

WELL PLUGGING RECORD  
K.A.R.-82-3-117

API NUMBER 15-129-21451-00-00

LEASE NAME RUSSELL

WELL NUMBER 5-1

TYPE OR PRINT  
NOTICE: Fill out completely  
and return to Cons. Div.  
office within 30 days.

2390 Ft. from S Section Line

4160 Ft. from E Section Line

SEC. 1 TWP. 32 RGE. 42 (E) or (W)

COUNTY MORTON

Date Well Completed 10/11/1996

Plugging Commenced 6/10/2004

Plugging Completed 6/11/2004

LEASE OPERATOR DUKE ENERGY FIELD SERVICES, L.P.

ADDRESS 6120 S. YALE, SUITE 1100 TULSA, OK

PHONE: (918) 492-3331 OPERATORS LICENSE NO. 32782

Character of Well GAS STORAGE

(Oil, Gas, D&A, SWD, Input, Water Supply Well)

The plugging proposal was approved on 5/3/2004 (date)

by S. DURRANT (KCC District Agent's Name).

Is ACO-1 filed? YES If not, is well log attached?

Producing Formation G2/KEYES Depth to Top 5004/5042 Bottom 5017/5078 T.D. 5200

Show depth and thickness of all water, oil and gas formations.

OIL, GAS OR WATER RECORDS

CASING RECORD

Formation	Content	From	To	Size	Put In	Pulled out
<u>PERMIAN</u>	<u>FRESH WATER</u>	<u>200</u>	<u>400</u>	<u>8 3/8"</u>	<u>1459</u>	<u>-0-</u>
<u>G2/KEYES</u>	<u>GAS</u>	<u>5004</u>	<u>5078</u>	<u>5 1/2"</u>	<u>5200</u>	<u>1500</u>

Describe in detail the manner in which the well was plugged, indicating where the mud fluid was placed and the method or methods used in introducing it into the hole. If cement or other plug were used, state the character of same and depth placed, from \_\_\_ feet to \_\_\_ feet each set.  
PLUGGED AS PER KCC REQUIREMENTS

SEE ATTACHMENT

Name of Plugging Contractor EAGLE WELL SERVICE, INC License No. 7407

Address P.O. BOX 1597 LIBERAL, KS 67905-1597

NAME OF PARTY RESPONSIBLE FOR PLUGGING FEES: DUKE ENERGY FIELD SERVICES, L.P.

STATE OF OKLAHOMA COUNTY OF TULSA, ss.

Paul Brewer (Employee of Operator) or (Operator) of above-described well, being first duly sworn on oath, says: That I have knowledge of the facts statements, and matters herein contained and the log of the above-described well as filed that the same are true and correct, so help me God.

(Signature) Paul Brewer

(Address) 6120 S. Yale Ave, Ste 1100, Tulsa, OK 74135

RECEIVED  
KANSAS CORPORATION COMMISSION

JUL 08 2004

SUBSCRIBED AND SWORN TO before me this 6<sup>th</sup> day of July, 2004

CONSERVATION DIVISION  
WICHITA, KS

Sylvia B. Powell  
Notary Public

My Commission Expires: 8-31-2007

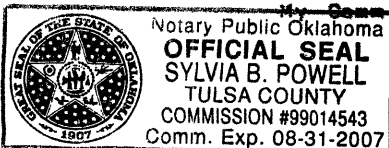

**Duke Energy Field Services**

**Plug and Abandonment Schematic**

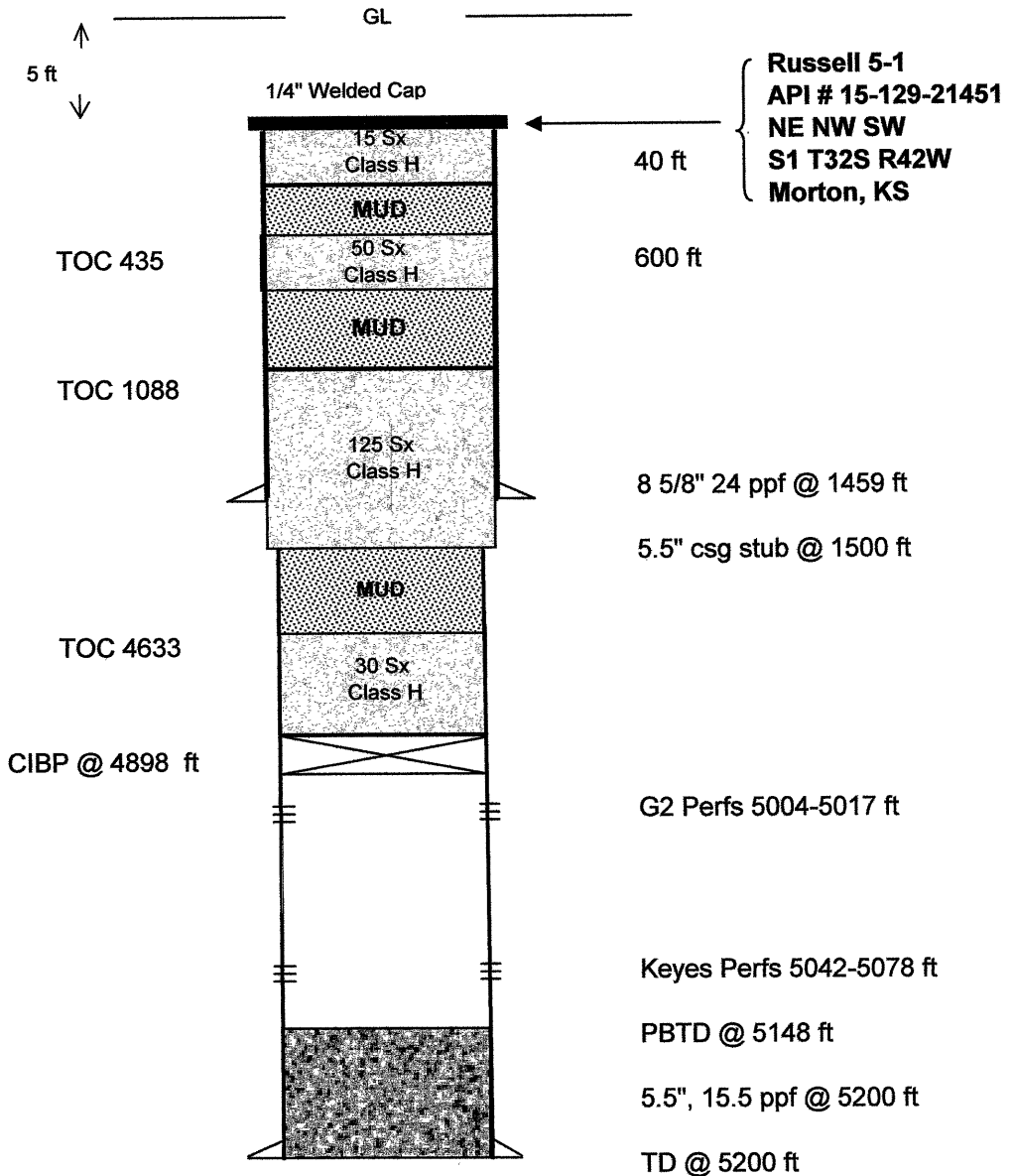

**Plug and Abandonment Details:**

Date Well Completed: October 11, 1996  
 Plugging Commenced: June 10, 2004  
 Plugging Completed: June 11, 2004

RECEIVED  
 KANSAS CORPORATION COMMISSION  
 JUL 08 2004  
 CONSERVATION DIVISION  
 WICHITA, KS