

STATE OF KANSAS
 STATE CORPORATION COMMISSION
 130 S. Market, Room 2078
 Wichita, KS 67202

WELL PLUGGING RECORD
 K.A.R.-82-3-117

API NUMBER 15-129-21002-00-01

LEASE NAME RUSSELL

WELL NUMBER 2-1 RE

TYPE OR PRINT
 NOTICE: Fill out completely
 and return to Cons. Div.
 office within 30 days.

1328 Ft. from S Section Line
~~3968~~ 1312 K&C BEM 7-19-04
 Ft. from E Section Line

SEC. 1 TWP. 32 RGE. 42 (E) or (W)

COUNTY MORTON KCC
BEM
7-19-04

Date Well Completed 10/11/1989

Plugging Commenced 6/7/2004

Plugging Completed 6/9/2004

LEASE OPERATOR DUKE ENERGY FIELD SERVICES, L.P.

ADDRESS 6120 S. YALE, SUITE 1100 TULSA, OK

PHONE: (918) 492-3331 OPERATORS LICENSE NO. 32782

Character of Well GAS STORAGE

(Oil, Gas, D&A, SWD, Input, Water Supply Well)

The plugging proposal was approved on 5/3/2004 4/16/04 KCC
BEM
7-19-04 (date)

by S. DURRANT (KCC District Agent's Name).

Is ACO-1 filed? YES If not, is well log attached? _____

Producing Formation KEYES Depth to Top 5030 Bottom 5045 S.D. 5357

Show depth and thickness of all water, oil and gas formations.

OIL, GAS OR WATER RECORDS

CASING RECORD

Formation	Content	From	To	Size	Put in	Pulled out
PERMIAN	FRESH WATER	200	400	8 5/8	1421	-0-
KEYES	GAS	5030	5045	5 1/2"	5357	2200

Describe in detail the manner in which the well was plugged, indicating where the mud fluid was placed and the method or methods used in introducing it into the hole. If cement or other plug were used, state the character of same and depth placed, from ___ feet to ___ feet each set:
PLUGGED AS PER KCC REQUIREMENTS

SEE ATTACHMENT

Name of Plugging Contractor EAGLE WELL SERVICE, INC License No. 7407

Address P.O. BOX 1597 LIBERAL, KS 67905-1597

NAME OF PARTY RESPONSIBLE FOR PLUGGING FEES: DUKE ENERGY FIELD SERVICES, L.P.

STATE OF OKLAHOMA COUNTY OF TULSA, ss.

Paul Brewer (Employee of Operator) or (Operator) of above-described well, being first duly sworn on oath, says: That I have knowledge of the facts statements, and matters herein contained and the log of the above-described well as filed the same are true and correct, so help me God.

(Signature) Paul Brewer

(Address) 6120 S. Yale Ave, Ste. 1100, Tulsa, OK 74135

JUL 08 2004

CONSERVATION DIVISION
 WICHITA, KS

SUBSCRIBED AND SWORN TO before me this 10th day of July, 2004

Sylvia B. Powell
 Notary Public

My Commission Expires: 8-31-2007

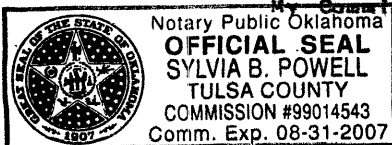

Duke Energy Field Services

Plug and Abandonment Schematic

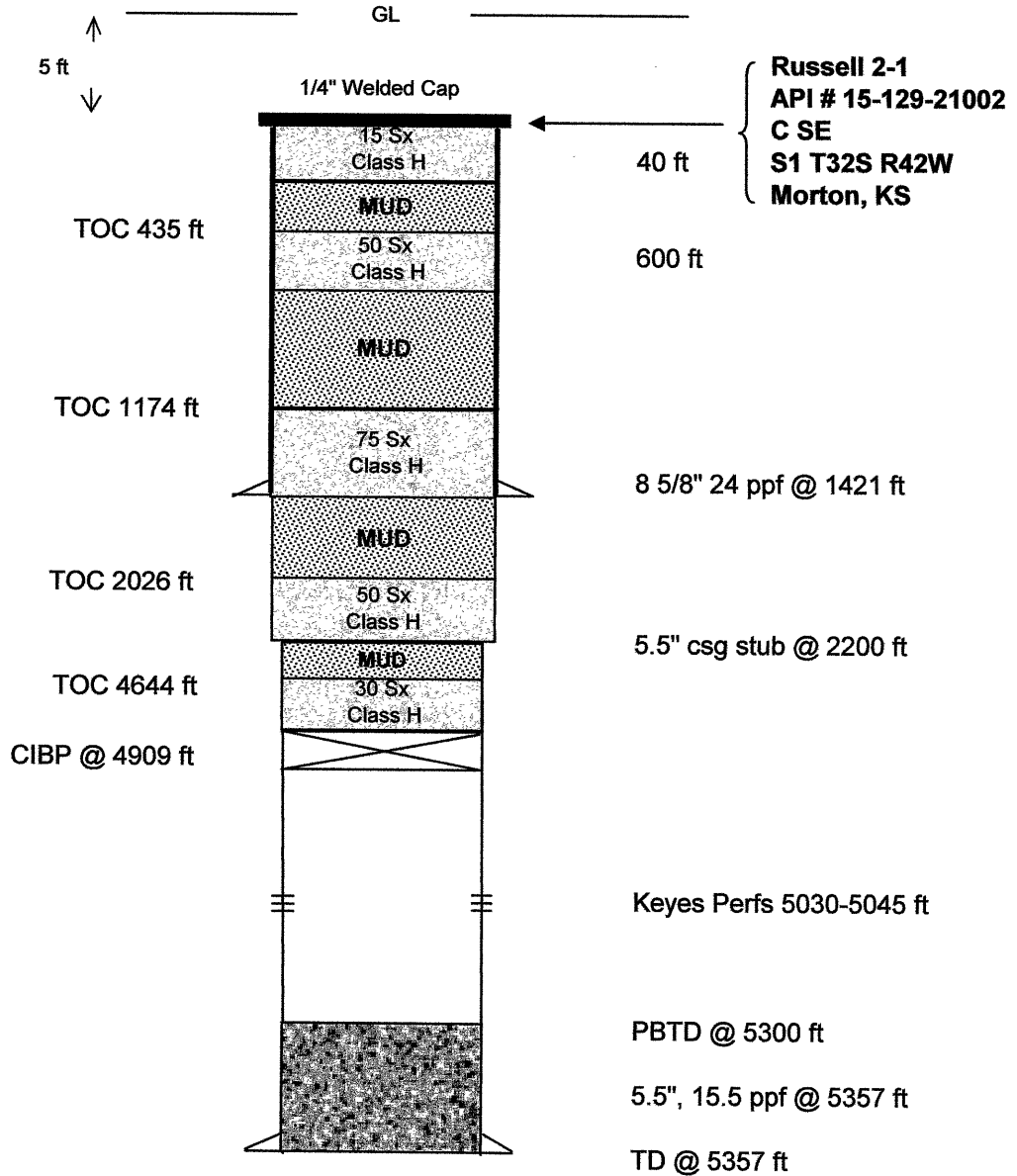

Plug and Abandonment Details:

Date Well Completed: October 11, 1989
 Plugging Commenced: June 7, 2004
 Plugging Completed: June 9, 2004

RECEIVED
 KANSAS CORPORATION COMMISSION
 JUL 08 2004
 CONSERVATION DIVISION
 WICHITA, KS