

STATE OF KANSAS  
 STATE CORPORATION COMMISSION  
 130 S. Market, Room 2078  
 Wichita, KS 67202

WELL PLUGGING RECORD  
 K.A.R.-82-3-117

API NUMBER 15-129-21272-00-00

LEASE NAME JACKSON

WELL NUMBER 4-11

TYPE OR PRINT  
 NOTICE: Fill out completely  
 and return to Cons. Div.  
 office within 30 days.

2970 Ft. from S Section Line

1657 Ft. from E Section Line

SEC. 11 TWP. 32 RGE. 42 (E) or (W)

COUNTY MORTON

Date Well Completed 5/20/1994

Plugging Commenced 5/24/2004

Plugging Completed 5/25/2004

LEASE OPERATOR DUKE ENERGY FIELD SERVICES, LLC

ADDRESS 6120 S. YALE, SUITE 1100 TULSA, OK

PHONE# (918) 492-3331 OPERATORS LICENSE NO. 32782

Character of Well GAS STORAGE

(Oil, Gas, D&A, SWD, Input, Water Supply Well)

The plugging proposal was approved on 5/3/2004 (date)

by S. DURRANT (KCC District Agent's Name).

Is ACO-1 filed? YES If not, is well log attached?

Producing Formation G2/KEYES Depth to Top 5010/5067 Bottom 5034/5078 T.D. 5200

Show depth and thickness of all water, oil and gas formations.

OIL, GAS OR WATER RECORDS | CASING RECORD

Formation	Content	From	To	Size	Put In	Pulled out
PERMIAN	FRESH WATER	200	400	9 5/8"	1463	- 0 -
G2/KEYES	GAS	5010	5078	5 1/2"	5200	1700 ft

Describe in detail the manner in which the well was plugged, indicating where the mud fluid was placed and the method or methods used in introducing it into the hole. If cement or other plug were used, state the character of same and depth placed, from \_\_\_ feet to \_\_\_ feet each set.  
PLUGGED AS PER KCC REQUIREMENTS

SEE ATTACHMENT

Name of Plugging Contractor EAGLE WELL SERVICE, INC License No. 7407

Address P.O. BOX 1597 LIBERAL, KS 67905-1597

NAME OF PARTY RESPONSIBLE FOR PLUGGING FEES: DUKE ENERGY FIELD SERVICES, LLC

STATE OF OKLAHOMA COUNTY OF TULSA, ss.

Paul Brewer (Employee of Operator) or (Operator) o above-described well, being first duly sworn on oath, says: That I have knowledge of the facts statements, and matters herein contained and the log of the above-described well as filed that the same are true and correct, so help me God.

(Signature) Paul Brewer

(Address) 6120 S. Yale Ave, Ste. 1100, Tulsa, OK 74135

Subscribed and sworn to before me this 6th day of July, 2004

Sylvia B. Powell Notary Public

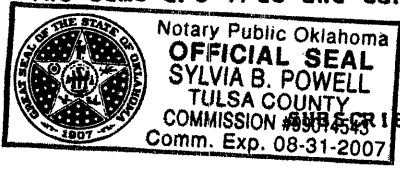

RECEIVED  
 KANSAS CORPORATION COMMISSION  
 Commission Expires: 8-31-2007

JUL 08 2004

Commission # 99014543

Form CP-1  
 Revised 05-88

CONSERVATION DIVISION  
 WICHITA, KS

**Duke Energy Field Services**

**Plug and Abandonment Schematic**

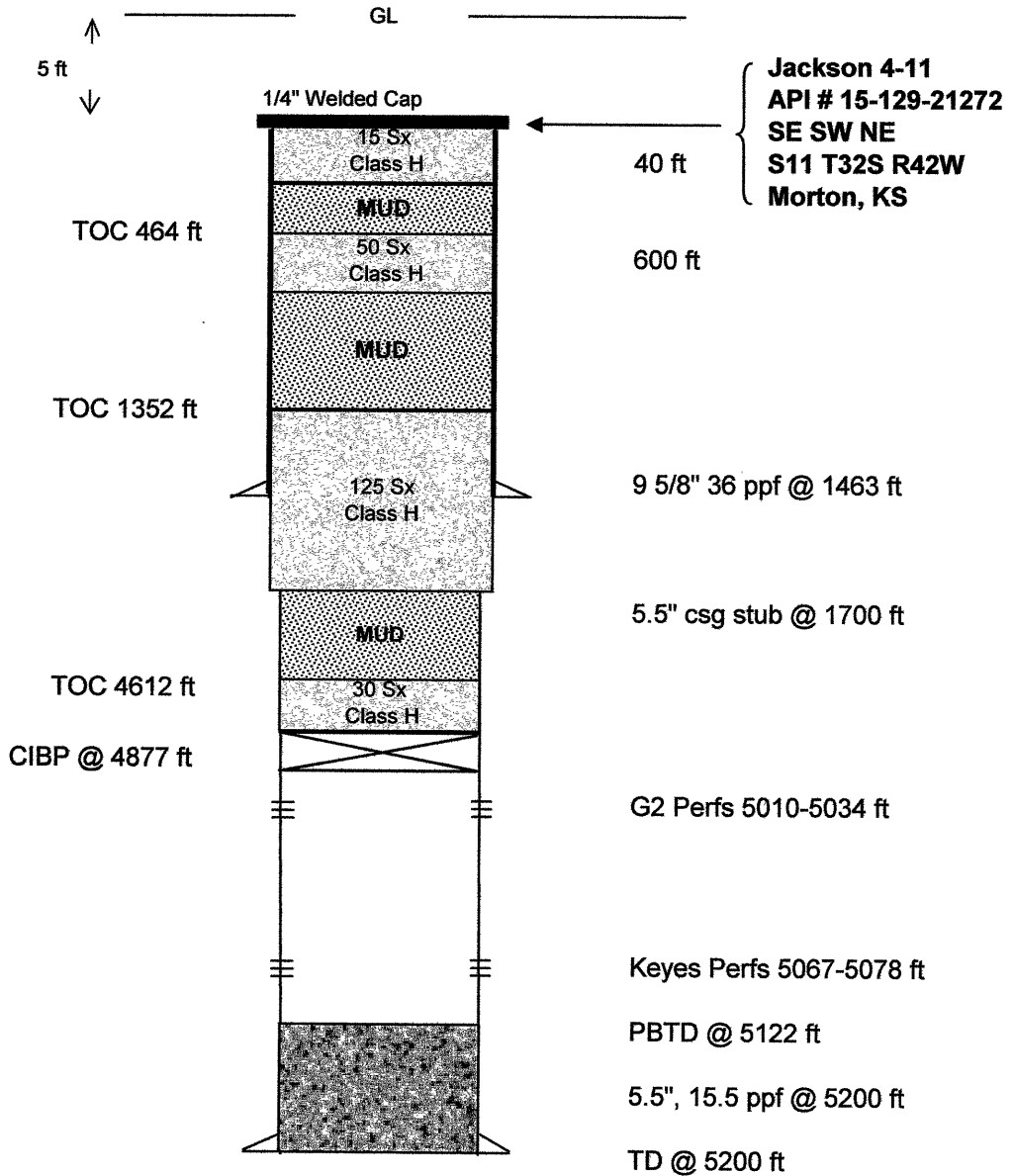

**Plug and Abandonment Details:**

Date Well Completed: May 20, 1994  
 Plugging Commenced: May 24, 2004  
 Plugging Completed: May 25, 2004

RECEIVED  
 KANSAS CORPORATION COMMISSION  
 JUL 08 2004  
 CONSERVATION DIVISION  
 WICHITA, KS