

TYPE OR PRINT

NOTICE OF INTENTION TO DRILL

C-1

15-147-30141-00-00

TO BE FILED WITH THE STATE CORPORATION COMMISSION PRIOR TO COMMENCEMENT OF WELL

1. Operator Sierra Petroleum Co., Inc. Address 211 North Broadway, Wichita, Kansas
2. Lease name BACH Well No. 1 County Phillips
3. Well Location C NW NW Sec. 10 Township 4 South Range 19 West
4. Well to be drilled 660 ft. from nearest lease line.
5. Drilling Contractor Red Tiger Drilling Co. Address 1720 Wichita Plaza Bldg., Wichita, Ks.
6. Type of equipment: Rotary Cable Tool . Approx. date operation to begin Nov. 18 1966.
7. Well to be drilled for Oil Gas Disposal Input Estimated Total Depth of Well 3450 ft.
8. Depth of deepest fresh water well within one mile of location _____ ft. If none exists, write NONE NONE.
9. Ground elevation at location is approx. _____ ft. higher or _____ ft. lower than ground elevation at water well.
10. Depth of the deepest municipal water well within three miles of location _____ ft. If none exists, write NONE NONE.
11. Operator states that he will set surface pipe at least 25 ft. below all Tertiary or unconsolidated deposits and, taking into consideration differences in ground elevations, that the minimum depth necessary, to the best of his knowledge and belief, to protect all fresh water zones is 100 ft. and operator agrees to set surface pipe at this location to a depth of not less than 200 ft. Alternate 1 Alternate 2

REMARKS:

Signature of Operator _____

R. James Gear
R. James Gear

30-2109-519A



1-64-25M

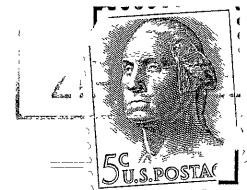
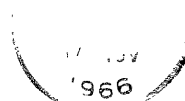

**State Corporation Commission of Kansas
Conservation Division
500 Insurance Building
212 North Market
Wichita, Kansas 67202**

RECEIVED
STATE CORPORATION COMMISSION

NOV 18 1966

CONSERVATION DIVISION
Wichita, Kansas

11-18-66

(IF PREFERRED, MAIL IN ENVELOPE)