

AMENDED: Change in location

Form C-1
December 2002
Form must be Typed
Form must be Signed
All blanks must be Filled

For KCC Use: 8-22-04
Effective Date: 8-22-04
District #: 3
SGA? Yes No

KANSAS CORPORATION COMMISSION
OIL & GAS CONSERVATION DIVISION
NOTICE OF INTENT TO DRILL

Must be approved by KCC five (5) days prior to commencing well

Expected Spud Date: September 1, 2004
month day year

Spot: NE - NE Sec. 13 Twp. 8 S. R. 21
4290 feet from N / S Line of Section
1080 feet from E / W Line of Section

OPERATOR: License# 31861
Name: Remco Energy Corporation
Address: 5209 W. 83rd Terr.
City/State/Zip: Prairie Village, Kansas 66207
Contact Person: Marc Vianello
Phone: (913) 432-1331

RECEIVED
OCT 28 2004
KCC WICHITA

CONTRACTOR: License# 5786
Name: McGown Drilling Co

Well Drilled For: Oil Gas OWO Seismic; # of Holes Other
Well Class: Infield Pool Ext. Wildcat Other
Type Equipment: Mud Rotary Air Rotary Cable

If OWWO: old well information as follows:
Operator: NA
Well Name:
Original Completion Date: Original Total Depth:

Directional, Deviated or Horizontal wellbore? Yes No
If Yes, true vertical depth: -----
Bottom Hole Location: -----
KCC DKT #: -----

County: Leavenworth
Lease Name: Heintzelman Well #: 5
Field Name: Leavenworth NE
Is this a Prorated / Spaced Field? Yes No
Target Formation(s): McLouth
Nearest Lease or unit boundary: 180
Ground Surface Elevation: 890 feet MSL
Water well within one-quarter mile: Yes No
Public water supply well within one mile: Yes No
Depth to bottom of fresh water: 50
Depth to bottom of usable water: 500
Surface Pipe by Alternate: 1 2
Length of Surface Pipe Planned to be set: 50
Length of Conductor Pipe required: None
Projected Total Depth: 1340
Formation at Total Depth: Mississippian
Water Source for Drilling Operations: Well Farm Pond Other
DWR Permit #:
(Note: Apply for Permit with DWR)
Will Cores be taken? Yes No
If Yes, proposed zone: -----

* WAS: 990' FEL IS: 1080 FEL

AFFIDAVIT

The undersigned hereby affirms that the drilling, completion and eventual plugging of this well will comply with K.S.A. 55 et. seq.
It is agreed that the following minimum requirements will be met:
1. Notify the appropriate district office prior to spudding of well;
2. A copy of the approved notice of intent to drill shall be posted on each drilling rig;
3. The minimum amount of surface pipe as specified below shall be set by circulating cement to the top; in all cases surface pipe shall be set through all unconsolidated materials plus a minimum of 20 feet into the underlying formation.
4. If the well is dry hole, an agreement between the operator and the district office on plug length and placement is necessary prior to plugging;
5. The appropriate district office will be notified before well is either plugged or production casing is cemented in;
6. If an ALTERNATE II COMPLETION, production pipe shall be cemented from below any usable water to surface within 120 days of spud date.
Or pursuant to Appendix "B" - Eastern Kansas surface casing order #133,891-C, which applies to the KCC District 3 area, alternate II cementing must be completed within 30 days of the spud date or the well shall be plugged. In all cases, NOTIFY district office prior to any cementing.

NOTE: SET NO LESS THAN 40' OF SURFACE PIPE
SET SURFACE PIPE A MINIMUM OF 20'
INTO BEDROCK

I hereby certify that the statements made herein are true and to the best of my knowledge and belief.
Date: 10/25/04 Signature of Operator or Agent: Dwayne McCune Title: agent

For KCC Use ONLY
API # 15 - 103-21295-00-00
Conductor pipe required: NONE feet
Minimum surface pipe required: 40 feet per Alt. (2)
Approved by: RSP 8-17-04 / RJP 10-28-04
This authorization expires: 2-17-04
(This authorization void if drilling not started within 6 months of effective date.)
Spud date: Agent:

Remember to:
- File Drill Pit Application (form CDP-1) with Intent to Drill;
- File Completion Form ACO-1 within 120 days of spud date;
- File acreage attribution plat according to field proration orders;
- Notify appropriate district office 48 hours prior to workover or re-entry;
- Submit plugging report (CP-4) after plugging is completed;
- Obtain written approval before disposing or injecting salt water.
- If this permit has expired (See: authorized expiration date) please check the box below and return to the address below.
 Well Not Drilled - Permit Expired
Signature of Operator or Agent: Date:

Mail to: KCC - Conservation Division, 130 S. Market - Room 2078, Wichita, Kansas 67202

13
8
214

IN ALL CASES PLOT THE INTENDED WELL ON THE PLAT BELOW

Plat of acreage attributable to a well in a prorated or spaced field

CORRECTED

If the intended well is in a prorated or spaced field, please fully complete this side of the form. If the intended well is in a prorated or spaced field complete the plat below showing that the well will be properly located in relationship to other wells producing from the common source of supply. Please show all the wells and within 1 mile of the boundaries of the proposed acreage attribution unit for gas wells and within 1/2 mile of the boundaries of the proposed acreage attribution unit for oil wells.

API No. 15 - _____
 Operator: Remco Energy Corporation
 Lease: Heintzelman
 Well Number: 5
 Field: Leavenworth NE

Location of Well: County: Leavenworth
 _____ 4290 feet from N / S Line of Section
 _____ 1080 feet from E / W Line of Section
 Sec. 13 Twp. 8 S. R. 21 East West

Number of Acres attributable to well: _____
 QTR / QTR / QTR of acreage: W-SW - NE - NE

Is Section: Regular or Irregular

If Section is Irregular, locate well from nearest corner boundary.

Section corner used: NE NW SE SW

PLAT

(Show location of the well and shade attributable acreage for prorated or spaced wells.)

(Show footage to the nearest lease or unit boundary line.)

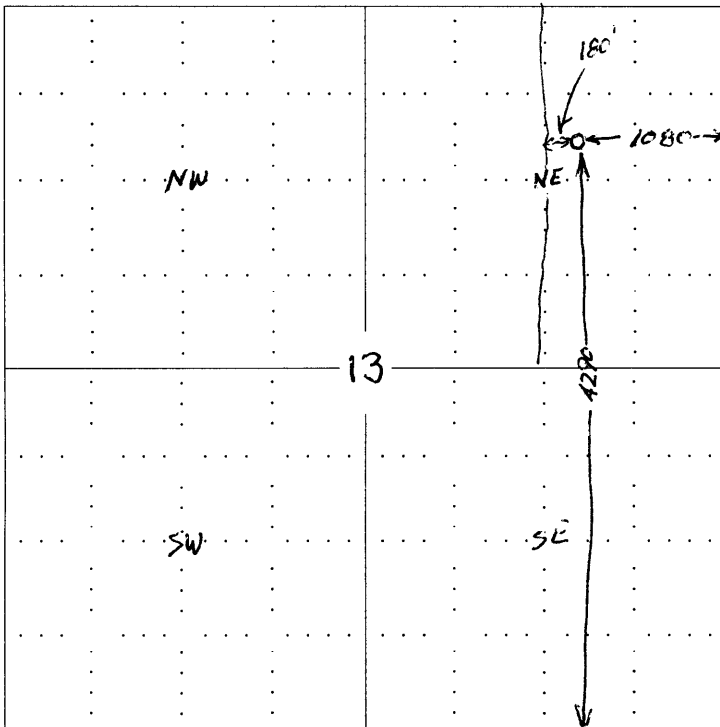

RECEIVED
 OCT 28 2004
 KCC WICHITA

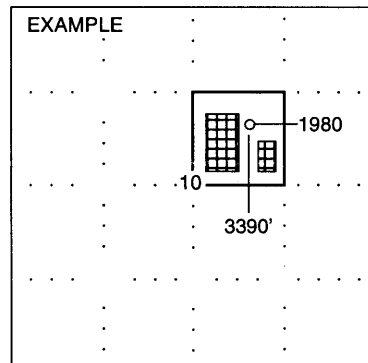

NOTE: In all cases locate the spot of the proposed drilling location.

In plotting the proposed location of the well, you must show:

1. The manner in which you are using the depicted plat by identifying section lines, i.e. 1 section, 1 section with 8 surrounding sections, 4 sections, etc.
2. The distance of the proposed drilling location from the section's south / north and east / west.
3. The distance to the nearest lease or unit boundary line.
4. If proposed location is located within a prorated or spaced field a certificate of acreage attribution plat must be attached: (CO-7 for oil wells; CG-8 for gas wells).