

TYPE OR PRINT

NOTICE OF INTENTION TO DRILL

C-1

15-137-19016-00-00

TO BE FILED WITH THE STATE CORPORATION COMMISSION PRIOR TO COMMENCEMENT OF WELL

1. Operator Kern Drilling Co., Inc. & Hellar/Drilling Co. Inc., 337 Union Center
Address Wichita, Kansas 67202
2. Lease name Nelson Well No. 1 County Norton
3. Well Location SW SW SE Sec. 1 Township 4S Range 24W
4. Well to be drilled 330 ft. from nearest lease line.
5. Drilling Contractor Woodman-Iannitti Drlg. Co. Address 706 Union Natl. Bldg., Wichita, Kansas
6. Type of equipment: Rotary ☒ Cable Tool ☐ Approx. date operation to begin April 6 196 6
7. Well to be drilled for Oil ☒ Gas ☐ Disposal ☐ Input ☐ Estimated Total Depth of Well 3800 ft.
8. Depth of deepest fresh water well within one mile of location _____ ft. If none exists, write NONE None
9. Ground elevation at location is approx. _____ ft. higher or _____ ft. lower than ground elevation at water well.
10. Depth of the deepest municipal water well within three miles of location _____ ft. If none exists, write NONE None
11. Operator states that he will set surface pipe at least 25 ft. below all Tertiary or unconsolidated deposits and, taking into consideration differences in ground elevations, that the minimum depth necessary, to the best of his knowledge and belief, to protect all fresh water zones is 154 ft. and operator agrees to set surface pipe at this location to a depth of not less than 220 ft. Alternate 1 ☒ Alternate 2 ☐.

REMARKS: If Test well dry, hole will be plugged in accordance with Commission's instructions

KERN DRILLING COMPANY, INC.

Signature of Operator _____ By

D. L. Hellar
D. L. Hellar



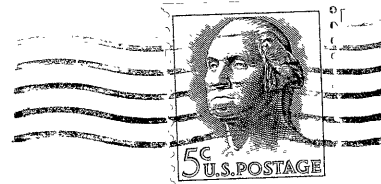

**State Corporation Commission of Kansas
Conservation Division
500 Insurance Building
212 North Market
Wichita 2, Kansas**

RECEIVED
STATE CORPORATION COMMISSION

APR 5 1966
04-05-1966
CONSERVATION DIVISION
Wichita, Kansas

(IF PREFERRED, MAIL IN ENVELOPE)