

For KCC Use:
Effective Date: 11-21-04
District #:
SGA? [ ] Yes [X] No

KANSAS CORPORATION COMMISSION
OIL & GAS CONSERVATION DIVISION

Form C-1
December 2002
Form must be Typed
Form must be Signed
All blanks must be Filled

NOTICE OF INTENT TO DRILL

Must be approved by KCC five (5) days prior to commencing well

Expected Spud Date November 24 2004
month day year

OPERATOR: License# 9408
Name: Trans Pacific Oil Corporation
Address: 100 S. Main, Suite 200
City/State/Zip: Wichita, Kansas 67202
Contact Person: Scott A. Oatsdean
Phone: 316-262-3596

CONTRACTOR: License# 5929
Name: Duke Drilling Co., Inc.

Well Drilled For: Well Class: Type Equipment:
[ ] Oil [ ] Enh Rec [ ] Infield [X] Mud Rotary
[ ] Gas [ ] Storage [ ] Pool Ext. [ ] Air Rotary
[ ] OWWO [ ] Disposal [X] Wildcat [ ] Cable
[ ] Seismic; # of Holes [ ] Other
[ ] Other

If OWWO: old well information as follows:
Operator:
Well Name:
Original Completion Date: Original Total Depth:

Directional, Deviated or Horizontal wellbore? [ ] Yes [X] No
If Yes, true vertical depth:
Bottom Hole Location:
KCC DKT #:

Spot E/2 - NE - NW Sec. 23 Twp. 16 S. R. 27
660' feet from [X] N / [ ] S Line of Section
2970' feet from [X] E / [ ] W Line of Section
Is SECTION [X] Regular [ ] Irregular?

(Note: Locate well on the Section Plat on reverse side)
County: Lane
Lease Name: Anderson Trust "A" Well #: 1
Field Name: Wildcat

Is this a Prorated / Spaced Field? [ ] Yes [X] No
Target Formation(s): Kansas City, Marmaton, Mississippian
Nearest Lease or unit boundary: 330'

Ground Surface Elevation: 2680 est. feet MSL
Water well within one-quarter mile: [ ] Yes [X] No
Public water supply well within one mile: [ ] Yes [X] No

Depth to bottom of fresh water: 200
Depth to bottom of usable water: 1300

Surface Pipe by Alternate: [ ] 1 [X] 2
Length of Surface Pipe Planned to be set: 300

Length of Conductor Pipe required: NONE
Projected Total Depth: 4650'

Formation at Total Depth: Miss?
Water Source for Drilling Operations:
[ ] Well [X] Farm Pond Other

DWR Permit #:
(Note: Apply for Permit with DWR [ ])

Will Cores be taken? [ ] Yes [X] No
If Yes, proposed zone:

AFFIDAVIT

The undersigned hereby affirms that the drilling, completion and eventual plugging of this well will comply with K.S.A. 55 et. seq.
It is agreed that the following minimum requirements will be met:

- 1. Notify the appropriate district office prior to spudding of well;
2. A copy of the approved notice of intent to drill shall be posted on each drilling rig;
3. The minimum amount of surface pipe as specified below shall be set by circulating cement to the top; in all cases surface pipe shall be set through all unconsolidated materials plus a minimum of 20 feet into the underlying formation.
4. If the well is dry hole, an agreement between the operator and the district office on plug length and placement is necessary prior to plugging;
5. The appropriate district office will be notified before well is either plugged or production casing is cemented in;
6. If an ALTERNATE II COMPLETION, production pipe shall be cemented from below any usable water to surface within 120 days of spud date.
Or pursuant to Appendix "B" - Eastern Kansas surface casing order #133,891-C, which applies to the KCC District 3 area, alternate II cementing must be completed within 30 days of the spud date or the well shall be plugged. In all cases, NOTIFY district office prior to any cementing.

I hereby certify that the statements made herein are true and to the best of my knowledge and belief.

Date: 11-15-04 Signature of Operator or Agent: [Signature] Title: Geologist

For KCC Use ONLY
API # 15 - 101-21856-00-00
Conductor pipe required NONE feet
Minimum surface pipe required 220 feet per Alt. \* (2)
Approved by: RJPII.16.04
This authorization expires: 5-16-05
(This authorization void if drilling not started within 6 months of effective date.)
Spud date: Agent:

Remember to:
- File Drill Pit Application (form CDP-1) with Intent to Drill;
- File Completion Form ACO-1 within 120 days of spud date;
- File acreage attribution plat according to field proration orders;
- Notify appropriate district office 48 hours prior to workover or re-entry;
- Submit plugging report (CP-4) after plugging is completed;
- Obtain written approval before disposing or injecting salt water.
- If this permit has expired (See: authorized expiration date) please check the box below and return to the address below.
[ ] Well Not Drilled - Permit Expired
Signature of Operator or Agent:
Date:

Mail to: KCC - Conservation Division, 130 S. Market - Room 2078, Wichita, Kansas 67202

RECEIVED
KANSAS CORPORATION COMMISSION
NOV 16 2004
CONSERVATION DIVISION
WICHITA, KS

23 16 273

**IN ALL CASES PLOT THE INTENDED WELL ON THE PLAT BELOW**

*Plat of acreage attributable to a well in a prorated or spaced field*

*If the intended well is in a prorated or spaced field, please fully complete this side of the form. If the intended well is in a prorated or spaced field complete the plat below showing that the well will be properly located in relationship to other wells producing from the common source of supply. Please show all the wells and within 1 mile of the boundaries of the proposed acreage attribution unit for gas wells and within 1/2 mile of the boundaries of the proposed acreage attribution unit for oil wells.*

API No. 15 - \_\_\_\_\_  
 Operator: Trans Pacific Oil Corporation  
 Lease: Anderson Trust "A"  
 Well Number: 1  
 Field: Wildcat

Number of Acres attributable to well: \_\_\_\_\_  
 QTR / QTR / QTR of acreage: E/2 - NE - NW

Location of Well: County: Lane  
660' feet from  N /  S Line of Section  
2970' feet from  E /  W Line of Section  
 Sec. 23 Twp. 16 S. R. 27  East  West

Is Section:  Regular or  Irregular

If Section Is Irregular, locate well from nearest corner boundary.  
 Section corner used:  NE  NW  SE  SW

**PLAT**

*(Show location of the well and shade attributable acreage for prorated or spaced wells.)*

*(Show footage to the nearest lease or unit boundary line.)*

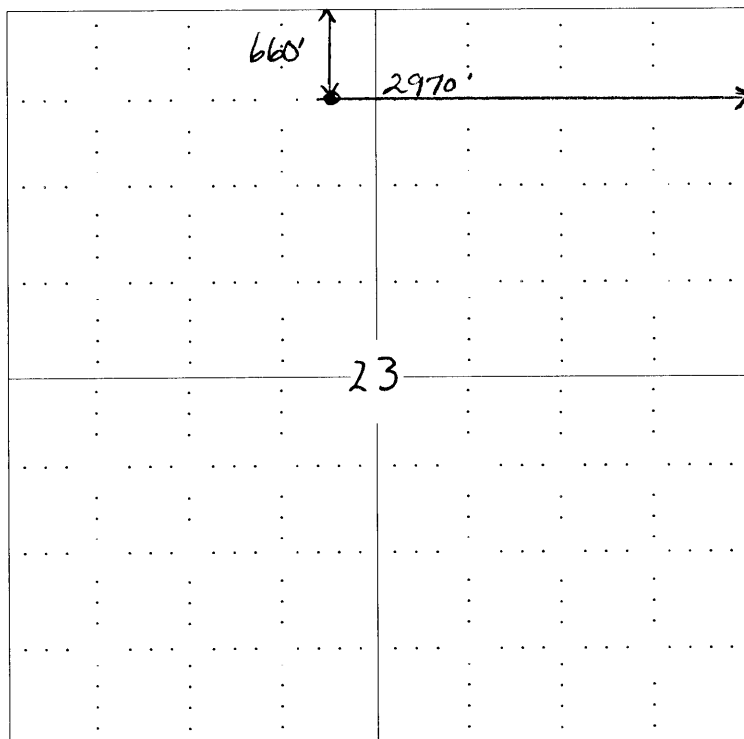

RECEIVED  
 KANSAS CORPORATION COMMISSION  
 NOV 15 2004  
 CONSERVATION DIVISION  
 WICHITA, KS

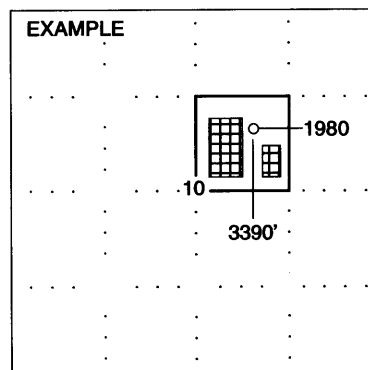

**NOTE: In all cases locate the spot of the proposed drilling location.**

**In plotting the proposed location of the well, you must show:**

1. The manner in which you are using the depicted plat by identifying section lines, i.e. 1 section, 1 section with 8 surrounding sections, 4 sections, etc.
2. The distance of the proposed drilling location from the section's south / north and east / west.
3. The distance to the nearest lease or unit boundary line.
4. If proposed location is located within a prorated or spaced field a certificate of acreage attribution plat must be attached: (C0-7 for oil wells; CG-8 for gas wells).