

For KCC Use: 12.4.04  
 Effective Date: \_\_\_\_\_  
 District # 4  
 SGA?  Yes  No

**KANSAS CORPORATION COMMISSION  
 OIL & GAS CONSERVATION DIVISION  
 NOTICE OF INTENT TO DRILL**

Form C-1  
 December 2002  
**Form must be Typed  
 Form must be Signed  
 All blanks must be Filled**

Must be approved by KCC five (5) days prior to commencing well

Expected Spud Date February 1 2005  
month day year

April's of

Spot 22 Sec. 13 Twp. 32 S. R. 1100 East  
~~2252~~ NE - NW  West  
1100 feet from  N /  S Line of Section  
2310 feet from  E /  W Line of Section  
 Is SECTION  Regular  Irregular?

OPERATOR: License# 7311 (16-30-05)  
 Name: Shakespeare Oil Company, Inc.  
 Address: 202 West Main Street  
 City/State/Zip: Salem, IL 62881  
 Contact Person: Donald R. Williams  
 Phone: 618-548-1585

**RECEIVED  
 NOV 29 2004  
 KCC WICHITA**

CONTRACTOR: License# 30606  
 Name: Murfin Drilling Co., Inc. (12-31-04)

(Note: Locate well on the Section Plat on reverse side)

County: Logan  
 Lease Name: Glassman Well #: 1-22  
 Field Name: Stratford

Is this a Prorated / Spaced Field?  Yes  No  
 Target Formation(s): LKC

Nearest Lease or unit boundary: 330 feet  
 Ground Surface Elevation: 2979 feet MSL

Water well within one-quarter mile:  Yes  No  
 Public water supply well within one mile:  Yes  No

Depth to bottom of fresh water: 150'  
 Depth to bottom of usable water: 1800'

Surface Pipe by Alternate:  1  2  
 Length of Surface Pipe Planned to be set: 235'

Length of Conductor Pipe required: None  
 Projected Total Depth: 5000'

Formation at Total Depth: Arbuckle  
 Water Source for Drilling Operations:

Well  Farm Pond  Other X  
 DWR Permit #: \_\_\_\_\_

(Note: Apply for Permit with DWR )

Will Cores be taken?  Yes  No  
 If Yes, proposed zone: \_\_\_\_\_

Well Drilled For:  Oil  Gas  QWO  Seismic; # of Holes  Other  
 Well Class:  Enh Rec  Storage  Disposal  Other  
 Type Equipment:  Mud Rotary  Air Rotary  Cable  
 Infield  Pool Ext.  Wildcat

If OWWO: old well information as follows:  
 Operator: \_\_\_\_\_  
 Well Name: \_\_\_\_\_  
 Original Completion Date: \_\_\_\_\_ Original Total Depth: \_\_\_\_\_

Directional, Deviated or Horizontal wellbore?  Yes  No

If Yes, true vertical depth: \_\_\_\_\_  
 Bottom Hole Location: \_\_\_\_\_  
 KCC DKT #: \_\_\_\_\_

**AFFIDAVIT**

The undersigned hereby affirms that the drilling, completion and eventual plugging of this well will comply with K.S.A. 55 et. seq.

It is agreed that the following minimum requirements will be met:

1. Notify the appropriate district office *prior* to spudding of well;
2. A copy of the approved notice of intent to drill *shall be* posted on each drilling rig;
3. The minimum amount of surface pipe as specified below *shall be set* by circulating cement to the top; in all cases surface pipe *shall be set* through all unconsolidated materials plus a minimum of 20 feet into the underlying formation.
4. If the well is dry hole, an agreement between the operator and the district office on plug length and placement is necessary *prior to plugging*;
5. The appropriate district office will be notified before well is either plugged or production casing is cemented in;
6. If an ALTERNATE II COMPLETION, production pipe shall be cemented from below any usable water to surface within **120 days** of spud date. Or pursuant to Appendix "B" - Eastern Kansas surface casing order #133,891-C, which applies to the KCC District 3 area, alternate II cementing must be completed within 30 days of the spud date or the well shall be plugged. *In all cases, NOTIFY district office prior to any cementing.*

I hereby certify that the statements made herein are true and to the best of my knowledge and belief.

Date: 11/23/04 Signature of Operator or Agent: Donald R. Williams Title: Vice President

**For KCC Use ONLY**  
 API # 15 - 109-20737-00-00  
 Conductor pipe required NONE feet  
 Minimum surface pipe required 200 feet per Alt. 2  
 Approved by RJP 11.29.04  
 This authorization expires: 5.29.05  
 (This authorization void if drilling not started within 6 months of effective date.)  
 Spud date: \_\_\_\_\_ Agent: \_\_\_\_\_

**Remember to:**

- File Drill Pit Application (form CDP-1) with Intent to Drill;
- File Completion Form ACO-1 within 120 days of spud date;
- File acreage attribution plat according to field proration orders;
- Notify appropriate district office 48 hours prior to workover or re-entry;
- Submit plugging report (CP-4) after plugging is completed;
- Obtain written approval before disposing or injecting salt water.

- If this permit has expired (See: authorized expiration date) please check the box below and return to the address below.  
 Well Not Drilled - Permit Expired  
 Signature of Operator or Agent: \_\_\_\_\_  
 Date: \_\_\_\_\_

**Mall to: KCC - Conservation Division, 130 S. Market - Room 2078, Wichita, Kansas 67202**

22 B 32W

**IN ALL CASES PLOT THE INTENDED WELL ON THE PLAT BELOW**

*Plat of acreage attributable to a well in a prorated or spaced field*

*If the intended well is in a prorated or spaced field, please fully complete this side of the form. If the intended well is in a prorated or spaced field complete the plat below showing that the well will be properly located in relationship to other wells producing from the common source of supply. Please show all the wells and within 1 mile of the boundaries of the proposed acreage attribution unit for gas wells and within 1/2 mile of the boundaries of the proposed acreage attribution unit for oil wells.*

API No. 15 - \_\_\_\_\_  
 Operator: Shakespeare Oil Company, Inc.  
 Lease: Glassman  
 Well Number: 1-22  
 Field: Stratford

Location of Well: County: Logan  
1100 feet from  N /  S Line of Section  
2310 feet from  E /  W Line of Section  
 Sec. 22 Twp. 13 S. R. 32  East  West

Number of Acres attributable to well: \_\_\_\_\_  
 QTR / QTR / QTR of acreage: 1/2 SE NE - NW

Is Section:  Regular or  Irregular

**If Section is Irregular, locate well from nearest corner boundary.**

Section corner used:  NE  NW  SE  SW

**PLAT**

*(Show location of the well and shade attributable acreage for prorated or spaced wells.)*

*(Show footage to the nearest lease or unit boundary line.)*

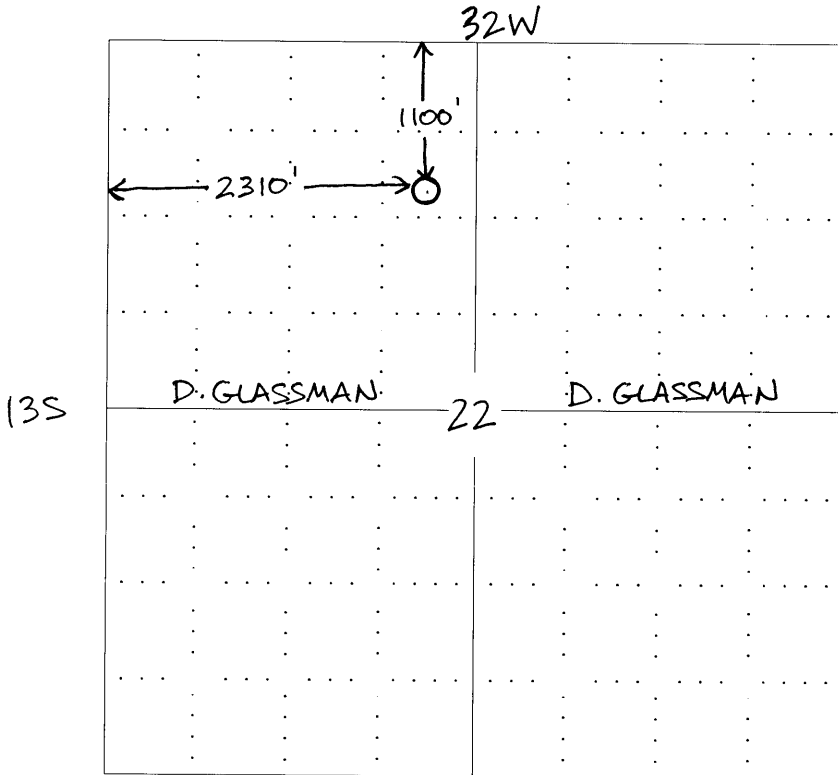

RECEIVED  
 NOV 29 2004  
 KCC WICHITA

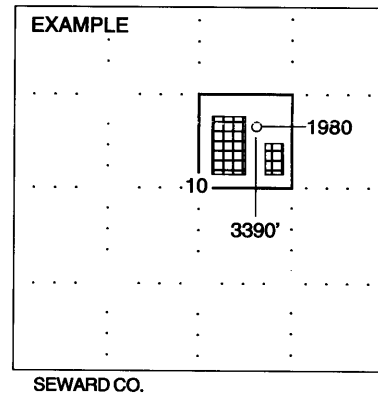

**NOTE: In all cases locate the spot of the proposed drilling locaton.**

**In plotting the proposed location of the well, you must show:**

1. The manner in which you are using the depicted plat by identifying section lines, i.e. 1 section, 1 section with 8 surrounding sections, 4 sections, etc.
2. The distance of the proposed drilling location from the section's south / north and east / west.
3. The distance to the nearest lease or unit boundary line.
4. If proposed location is located within a prorated or spaced field a certificate of acreage attribution plat must be attached: (C0-7 for oil wells; CG-8 for gas wells).