

EFFECTIVE DATE: 7-22-91

NOTICE OF INTENTION TO DRILL

Must be approved by the K.C.C. five (5) days prior to commencing well

Expected Spud Date August 1, 1991
month day year

C. NW SE. Sec 2. Twp 5S. S, Rg 18W East. West

OPERATOR: License # 30434
Name: Morris E. Ogle
Address: P.O. Box 992
City/State/Zip: Casper, Wyoming 82602
Contact Person: Ms. Rita Wick
Phone: 307-237-2227

1980 feet from South line of Section
1980 feet from East line of Section

(Note: Locate well on Section Plat on Reverse Side)

CONTRACTOR: License #: 5203 5302
Name: Red Tiger Drilling Co.

County: Phillips
Lease Name: Armstrong Well #: #1

Field Name: WC
Is this a Prorated Field? yes ..X.. no

Target Formation(s): Arbuckle
Nearest lease or unit boundary: 660

Ground Surface Elevation: 1933 feet MSL
Domestic well within 330 feet: yes ..X.. no

Municipal well within one mile: yes ..X.. no
Depth to bottom of fresh water: 250 100

Depth to bottom of usable water: 835
Surface Pipe by Alternate: 1 ..X.. 2

Length of Surface Pipe Planned to be set: 250
Length of Conductor pipe required: N/A

Projected Total Depth: 3600
Formation at Total Depth: ARB

Water Source for Drilling Operations:
... well ..X.. farm pond other

DWR Permit #: N/A
Will Cores Be Taken?: yes ..X.. no

If yes, proposed zone:

Well Drilled For: Well Class: Type Equipment:
 Oil ... Inj ... Infield Mud Rotary
... Gas ... Storage ... Pool Ext. ... Air Rotary
... OWWO ... Disposal Wildcat ... Cable
... Seismic; ... # of Holes

If OWWO: old well information as follows:
Operator:
Well Name:
Comp. Date: Old Total Depth

Directional, Deviated or Horizontal wellbore? yes ..X.. no
If yes, total depth location:

AFFIDAVIT

Alternate 2 Completion

The undersigned hereby affirms that the drilling, completion and eventual plugging of this well will comply with K.S.A. 55-101, et. seq.

- It is agreed that the following minimum requirements will be met:
1. The appropriate district office shall be notified before setting surface pipe;
 2. The minimum amount of surface pipe as specified above shall be set by circulating cement to the top; in all cases surface pipe shall be set through all unconsolidated materials plus a minimum of 20 feet into the underlying formation;
 3. If the well is dry, a plugging proposal shall be submitted to the district office. An agreement between the operator and the district office on plug length and placement is necessary prior to plugging;
 4. The appropriate district office will be notified before well is either plugged or production casing is cemented in;
 5. If an Alternate II completion, production pipe shall be cemented from below any usable water to surface within 120 days of spud date. In all cases, notify district office prior to any cementing.

I hereby certify that the statements made herein are true and to the best of my knowledge and belief.

Date: 7-16-91 Signature of Operator or Agent: Daniel Dremard Title: Rig. Coordinator

BY RED TIGER DRILLING COMPANY

FOR KCC USE:
API # 15- 147-20,532-00-00
Conductor pipe required None feet
Minimum surface pipe required 300 feet per Alt. 9
Approved by: MDW 7-17-91
EFFECTIVE DATE: 7-22-91
This authorization expires: 1-17-92
(This authorization void if drilling not started within 6 months of effective date.)
Spud date: _____ Agent: _____

RECEIVED
CONSERVATION COMMISSION
7-17-91
JUL 17 1991
CONSERVATION DIVISION
Wichita, Kansas

REMEMBER TO:

- File Drill Pit Application (form CDP-1) with Intent to Drill;
- File Completion Form ACO-1 within 120 days of spud date;
- File acreage attribution plat according to field proration orders;
- Notify appropriate district office 48 hours prior to workover or re-entry;
- Submit plugging report (CP-4) after plugging is completed;
- Obtain written approval before disposing or injecting salt water.

2
5
18W

PLAT

PLAT OF ACREAGE ATTRIBUTABLE TO A WELL

State Corporation Commission, Conservation Division
200 Colorado Derby Bldg. Wichita, Kansas 67202

OPERATOR Morris E. Ogle LOCATION OF WELL:
 LEASE Armstrong 1980 feet north of SE corner
 WELL NUMBER #1 1980 feet west of SE corner
 FIELD WC Sec. 2 T 5S R 18W E/W
 COUNTY Phillips
 NO. OF ACRES ATTRIBUTABLE TO WELL 10 IS SECTION x REGULAR IRREGULAR?
 DESCRIPTION OF ACREAGE C NW SE IF IRREGULAR, LOCATE WELL FROM NEAREST
 CORNER BOUNDARY.

NOTE: If plat depicted is insufficient for your circumstances, you may attach your own scaled or surveyed plat.

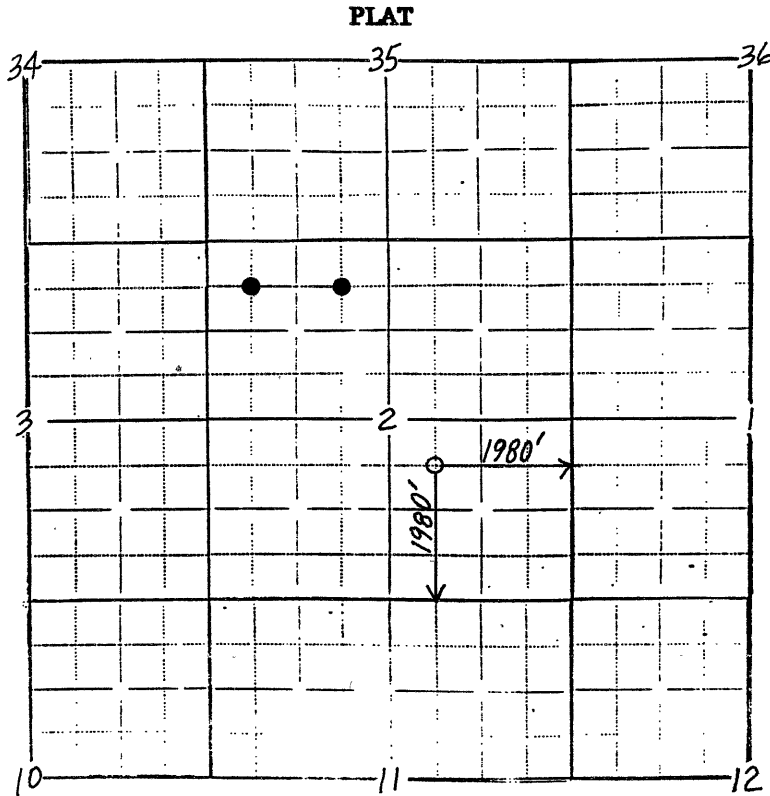

In plotting the proposed location of the well, you must show:

- 1) The manner in which you are using the depicted plat by identifying section lines, i.e. 1 section, 1 section with 8 surrounding partial sections, 4 sections, 16 sections, etc.;
- 2) the well's location relative to the location of other wells producing from the same common source of supply in adjoining drilling units, pursuant to K.A.R. 82-3-108, 82-3-207, 82-3-312, or special orders of the Commission;
- 3) the distance of the proposed drilling location from the section's east and south lines; and
- 4) the distance to the nearest lease or unit boundary line.

I hereby certify that the statements made herein are true and to the best of my knowledge and belief.

Signature of Operator or Agent *D Ann Durman*

Date 7-16-91 Title Rig Coordinator