

15-147-19120-00-01

Give All Information Completely  
Make Required Affidavit  
Mail or Deliver Report to:  
Conservation Division  
State Corporation Commission  
211 No. Broadway  
Wichita, Kansas

WELL PLUGGING RECORD

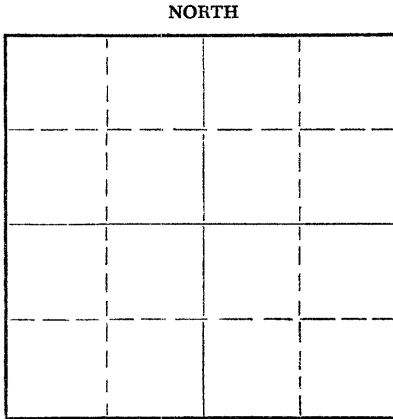

Locate well correctly on above Section Plat

Phillips County. Sec. 31 Twp. 5 Rge. (E) 20 (W)  
Location as "NE/CNW/SW" or footage from lines 990' N 330' W of SE corner  
Lease Owner Cities Service Oil Co.  
Lease Name Johnson "B" Well No. 6  
Office Address Bartlesville, Oklahoma  
Character of Well (completed as Oil, Gas or Dry Hole) salt water disposal  
Date well completed as salt water disposal 9/10 1945  
Application for plugging filed 6/6/57 19  
Application for plugging approved 6/14/57 19  
Plugging commenced 7/23/57 19  
Plugging completed 7/27/57 19  
Reason for abandonment of well or producing formation \_\_\_\_\_

If a producing well is abandoned, date of last production \_\_\_\_\_ 19\_\_\_\_  
Was permission obtained from the Conservation Division or its agents before plugging was commenced? yes

Name of Conservation Agent who supervised plugging of this well Mr. Eldon Petty  
Producing formation \_\_\_\_\_ Depth to top \_\_\_\_\_ Bottom \_\_\_\_\_ Total Depth of Well 1801 Feet  
Show depth and thickness of all water, oil and gas formations. P.B.T.D.

OIL, GAS OR WATER RECORDS

CASING RECORD

FORMATION	CONTENT	FROM	TO	SIZE	PUT IN	PULLED OUT
				10-3/4	152'	0
				5 1/2	1243	0

Describe in detail the manner in which the well was plugged, indicating where the mud fluid was placed and the method or methods used in introducing it into the hole. If cement or other plugs were used, state the character of same and depth placed, from \_\_\_\_\_ feet to \_\_\_\_\_ feet for each plug set.

Filled from total depth 1801' to surface with 321 sx. cement, pumped in by Halliburton.

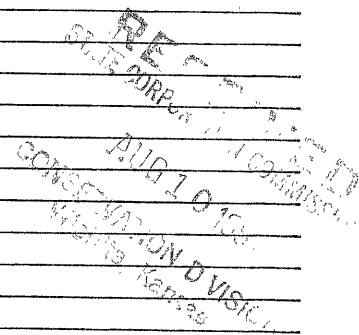

(If additional description is necessary, use BACK of this sheet)  
Name of Plugging Contractor Halliburton Oil Well Cementing Co. 8-10-57  
Address Duncan, Oklahoma

STATE OF KANSAS, COUNTY OF BARTON, ss.  
M. M. Hardin (employee of owner) or (~~owner or operator~~) of the above-described well, being first duly sworn on oath, says: That I have knowledge of the facts, statements, and matters herein contained and the log of the above-described well as filed and that the same are true and correct. So help me God.

(Signature) M M Hardin

Box 553, Russell, Kansas (Address)

SUBSCRIBED AND SWORN TO before me this 8th day of August, 1957

W. B. Smith  
Notary Public.

My commission expires 3-12-1959

