

WELL PLUGGING RECORD

Give All Information Completely
Make Required Affidavit
Mail or Deliver Report to:
Conservation Division
State Corporation Commission
800 Bitting Building
Wichita, Kansas

Norton County. Sec 29 Twp 5S Rge 21W (E) (W)
Location as "NE/CNW $\frac{1}{4}$ SW $\frac{1}{4}$ " or footage from lines NE-NE-SW
Lease Owner Benson-Montin, Inc.
Lease Name Voss Well No. #1
Office Address Petroleum Building, Oklahoma City, Okla.
Character of Well (completed as Oil, Gas or Dry Hole) Dry Hole
Date well completed 5-2 1952
Application for plugging filed 5-2 1952
Application for plugging approved 5-2 1952
Plugging commenced 5-2 8:00 A.M. 1952
Plugging completed 5-2 4:00 P.M. 1952
Reason for abandonment of well or producing formation Dry Hole

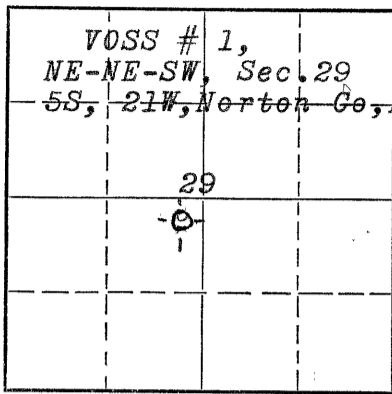

Locate well correctly on above Section Plat

If a producing well is abandoned, date of last production _____ 19____
Was permission obtained from the Conservation Division or its agents before plugging was commenced? Yes Verbal

Name of Conservation Agent who supervised plugging of this well Eldon Petty
Producing formation _____ Depth to top _____ Bottom _____ Total Depth of Well 3771 Feet
Show depth and thickness of all water, oil and gas formations.

OIL, GAS OR WATER RECORDS

CASING RECORD

Formation	Content	From	To	Size	Put In	Pulled Out
<u>Soil, clay, Sand</u>		<u>0</u>	<u>222'</u>	<u>8 5/8"</u>	<u>222'</u>	<u>none</u>
<u>Kansas City.</u>		<u>3534'</u>	<u>3768'</u>		<u>Dry</u>	<u>Dry</u>
<u>Reagan</u>		<u>3768'</u>	<u>3771'</u>		<u>Dry</u>	<u>Dry</u>
<u>Total Depth</u>		<u>3771'</u>				

Describe in detail the manner in which the well was plugged, indicating where the mud fluid was placed and the method or methods used in introducing it into the hole. If cement or other plugs were used, state the character of same and depth placed, from _____ feet to _____ feet for each plug set.

Stirred pits, filled hole with heavy mud. Set Bottom wood plug at 210'. Ran 1/2 sack hulls and 15 sacks of cement on bottom plug. Filled hole with mud to 40'. Set Top wood plug at 40 feet. Ran 1/2 sack hulls and 10 sacks of cement filling to bottom of cellar.

(If additional description is necessary, use BACK of this sheet)

Name of Plugging Contractor Strain Drilling Company
Address Box 188, Hays, Kansas.

STATE OF Kansas COUNTY OF Ellis, ss.
T.C. Strain (employee of owner) or (owner or operator) of the above-described well,

being first duly sworn on oath, says: That I have knowledge of the facts, statements, and matters herein contained and the log of the above-described well as filed and that the same are true and correct. So help me God.

(Signature) T.C. Strain

Box 188, Hays, Kansas. (Address)

SUBSCRIBED AND SWORN to before me this 3rd day of May, 1952

My commission expires March 26, 1956

Notary Public.

PLUGGING
FILE SEC 29T 5R 26
BOOK PAGE 13 LINE 3P

23-8390-s
6-51-20M
MAY - 6 1952
WICHITA, KANSAS
STATE CORPORATION COMMISSION