

TYPE OR PRINT

NOTICE OF INTENTION TO DRILL

RULE 82-2-311

15-139-00153-00-00

TO BE FILED WITH THE STATE CORPORATION COMMISSION PRIOR TO COMMENCEMENT OF WELL

1. Operator K & E DRILLING, INC. Address 719 Union Center, Wichita, Kansas
 2. Lease name SPIESS Well No. 1 County NORTON
 3. Well Location NW NW SW Sec. 35 Township 5 South Range 25 West
 4. Well to be drilled 330' ft. from nearest lease line.
 5. Drilling Contractor K & E DRILLING, INC. Address 719 Union Center, Wichita, Kansas
 6. Type of equipment: Rotary Cable Tool Approx. date operation to begin 9-26-58 195
 7. Well to be drilled for Oil Gas Disposal Input Estimated Total Depth of Well 4100 ft.
 8. Depth of deepest fresh water well within one mile of location 175' ft. If none exist, write NONE .
 9. Ground elevation at location is approx. - ft. higher or - ft. lower than ground elevation at water well.
 10. Depth of the deepest municipal water well within three miles of location ft. If none exist, write NONE NONE.
 11. Operator states that he will set surface pipe at least 25 ft. below all Tertiary or unconsolidated deposits and, taking into consideration differences in ground elevations, that the minimum depth necessary, to the best of his knowledge and belief, to protect all fresh water zones is 175' ft. and operator agrees to set surface pipe at this location to a depth of not less than 250' ft. Alternate 1 Alternate 2 . If production is obtained, Operator agrees to
- REMARKS: protect fresh water zones with Kem-Pack.

pme

Signature of Operator

Clinton Engstrand

27-1879-2-S-34-19



12-57-10M

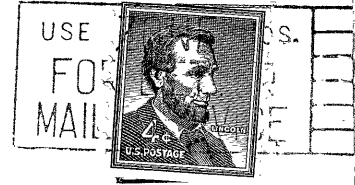

State Corporation Commission of Kansas
Conservation Division
500 Insurance Building
212 North Market
Wichita 2, Kansas

RECEIVED
STATE CORPORATION COMMISSION
SEP 25 1958
09-25-1958
DIVISION

MAIL SERVICE
FOR BETTER
MAIL SERVICE
MAIL SERVICE



(IF PREFERRED, MAIL IN ENVELOPE)