

For KCC Use:

1-25-2005

KANSAS CORPORATION COMMISSION
OIL & GAS CONSERVATION DIVISION

Form C-1

September 1999

Form must be Typed

Form must be Signed

All blanks must be Filled

District #

SGA? Yes No

NOTICE OF INTENT TO DRILL

Must be approved by KCC five (5) days prior to commencing well

Expected Spud Date 02 01 2005
month day year

Spot Ap 60'N + 75'W of East
E/2E/2 W/2 SW Sec. 34 Twp. 20 S. R. 23 West

OPERATOR: License# 31652 (3-30-2005)
Name: Norstar Petroleum Inc.
Address: 5 Inverness Drive East, Suite 120
City/State/Zip: Englewood, CO 80112
Contact Person: Per Burchardt
Phone: (303) 925-0696

1380 feet from (S) / (circle one) Line of Section
1080 feet from (W) / (circle one) Line of Section
Is SECTION Regular Irregular?

(Note: Locate well on the Section Plat on reverse side)

CONTRACTOR: License# 33350 (1-20-2006)
Name: Southwind Drilling Inc.

County: Ness
Lease Name: Byrom Well #: 3-34
Field Name: Reinert

Well Drilled For:	Well Class:	Type Equipment:
<input checked="" type="checkbox"/> Oil	<input type="checkbox"/> Enh Rec	<input checked="" type="checkbox"/> Mud Rotary
<input type="checkbox"/> Gas	<input type="checkbox"/> Storage	<input type="checkbox"/> Air Rotary
<input type="checkbox"/> OWWO	<input type="checkbox"/> Disposal	<input type="checkbox"/> Cable
<input type="checkbox"/> Seismic: # of Holes	<input checked="" type="checkbox"/> Wildcat	
<input type="checkbox"/> Other	<input type="checkbox"/> Infield	
	<input type="checkbox"/> Pool Ext.	
	<input type="checkbox"/> Other	

Is this a Prorated / Spaced Field? Yes No
Target Formation(s): Cherokee
Nearest Lease or unit boundary: 420 ft
Ground Surface Elevation: Est 2250 feet MSL
Water well within one-quarter mile: Yes No
Public water supply well within one mile: Yes No
Depth to bottom of fresh water: 180 ft 240
Depth to bottom of usable water: 700 ft.

If OWWO: old well information as follows:
Operator:
Well Name:
Original Completion Date: Original Total Depth:

Surface Pipe by Alternate: 1 X 2
Length of Surface Pipe Planned to be set: ~~200~~ 260'
Length of Conductor Pipe required: None
Projected Total Depth: 4500
Formation at Total Depth: Mississippi

RECEIVED
JAN 18 2005
KCC WICHITA

Directional, Deviated or Horizontal wellbore? Yes No
If Yes, true vertical depth:
Bottom Hole Location:
KCC DKT #:

Water Source for Drilling Operations:
Well Farm Pond Other
DWR Permit #: (Note: Apply for Permit with DWR)
Will Cores be taken? Yes No
If Yes, proposed zone:

AFFIDAVIT

The undersigned hereby affirms that the drilling, completion and eventual plugging of this well will comply with K.S.A. 55-101, et. seq. It is agreed that the following minimum requirements will be met:

1. Notify the appropriate district office **prior** to spudding of well;
2. A copy of the approved notice of intent to drill **shall be** posted on each drilling rig;
3. The minimum amount of surface pipe as specified below **shall be set** by circulating cement to the top; in all cases surface pipe **shall be set** through all unconsolidated materials plus a minimum of 20 feet into the underlying formation.
4. If the well is dry hole, an agreement between the operator and the district office on plug length and placement is necessary **prior to plugging**;
5. The appropriate district office will be notified before well is either plugged or production casing is cemented in;
6. If an ALTERNATE II COMPLETION, production pipe shall be cemented from below any usable water to surface within **120 days** of spud date. **In all cases, NOTIFY district office** prior to any cementing.

I hereby certify that the statements made herein are true and to the best of my knowledge and belief.

Date: 1/13/2005 Signature of Operator or Agent: Clark D. Pennington Title: PERZO. ENG.

For KCC Use ONLY

API # 15 - 135 24338 00 00

Conductor pipe required NONE feet

Minimum surface pipe required 200 feet per Alt. ②

Approved by: RJPI-20-2005

This authorization expires: 7-20-2005
(This authorization void if drilling not started within 6 months of effective date.)

Spud date: Agent:

- Remember to:
- File Drill Pit Application (form CDP-1) with Intent to Drill;
 - File Completion Form ACO-1 within 120 days of spud date;
 - File acreage attribution plat according to field proration orders;
 - Notify appropriate district office 48 hours prior to workover or re-entry;
 - Submit plugging report (CP-4) after plugging is completed;
 - Obtain written approval before disposing or injecting salt water.

Mail to: KCC - Conservation Division, 130 S. Market - Room 2078, Wichita, Kansas 67202

34 20 23w

IN ALL CASES PLOT THE INTENDED WELL ON THE PLAT BELOW

Plat of acreage attributable to a well in a prorated or spaced field

If the intended well is in a prorated or spaced field, please fully complete this side of the form. If the intended well is in a prorated or spaced field complete the plat below showing that the well will be properly located in relationship to other wells producing from the common source of supply. Please show all the wells and within 1 mile of the boundaries of the proposed acreage attribution unit for gas wells and within 1/2 mile of the boundaries of the proposed acreage attribution unit for oil wells.

API No. 15 - 135-24338-00-00
 Operator: _____
 Lease: Byrom
 Well Number: 3-34
 Field: Reinert
 Number of Acres attributable to well: _____
 QTR / QTR / QTR of acreage: E/2E/2 - W/2 - SW

Location of Well: County: Ness

 1380 _____ feet from N / S (circle one) Line of Section
 1080 _____ feet from E / W (circle one) Line of Section
 Sec. 34 Twp. 20 S. R. 23 East West

Is Section Regular or _____ Irregular

If Section is Irregular, locate well from nearest corner boundary.

Section corner used: _____ NE _____ NW _____ SE SW

PLAT

(Show location of the well and shade attributable acreage for prorated or spaced wells.)

(Show footage to the nearest lease or unit boundary line.)

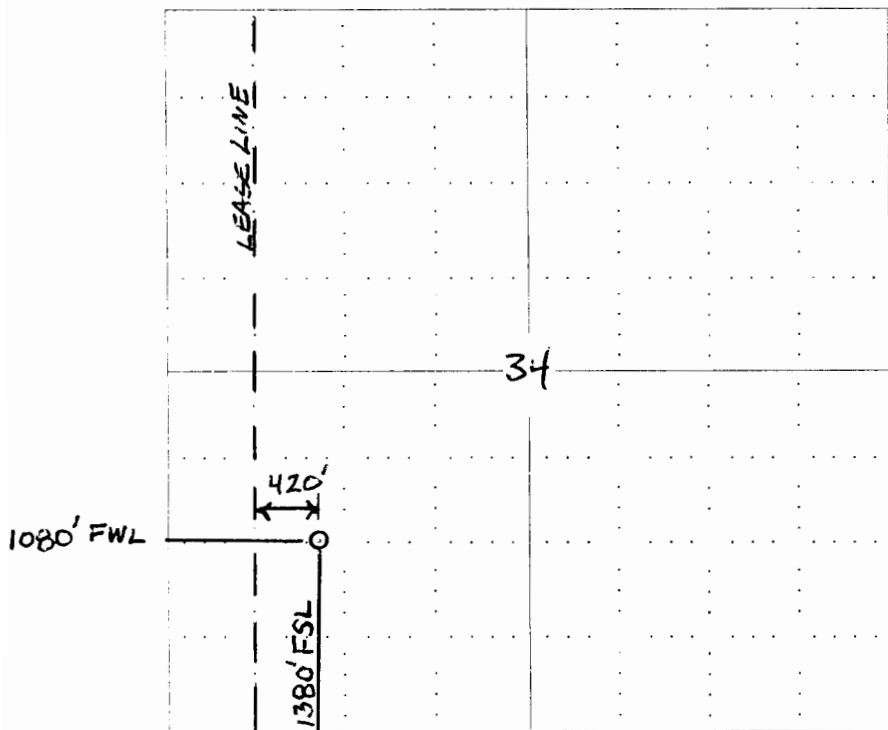

NOTE: In all cases locate the spot of the proposed drilling locaton.

RECEIVED
 JAN 18 2005
 KCC WICHITA

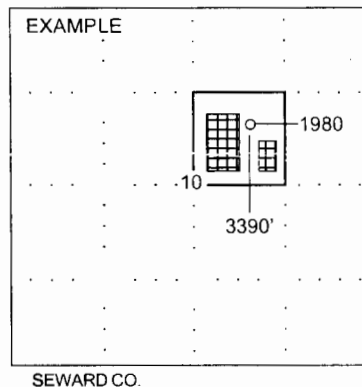

In plotting the proposed location of the well, you must show:

1. The manner in which you are using the depicted plat by identifying section lines, i.e. 1 section, 1 section with 8 surrounding sections, 4 sections, etc.
2. The distance of the proposed drilling location from the section's south / north and east / west.
3. The distance to the nearest lease or unit boundary line.
4. If proposed location is located within a prorated or spaced field a certificate of acreage attribution plat must be attached: (CO-7 for oil wells; CG-8 for gas wells).