

STATE OF KANSAS
STATE CORPORATION COMMISSION
CONSERVATION DIVISION
P. O. BOX 17027
WICHITA, KANSAS 67217

Rev. 6-3-74
FORM CP-1

RECEIVED
STATE CORPORATION COMMISSION

JUN 9 1975

CONSERVATION DIVISION
Wichita, Kansas

6-9-75

WELL PLUGGING APPLICATION FORM
File One Copy

API Number 15 - 023 - 20,009 ⁰⁰⁻⁰⁰ (of this well)

Lease Owner Mountain Petroleum Corp.

Address 712 Denver Center Bldg., 1776 Lincoln St., Denver, Colorado 80203

Lease (Farm Name) Murray Well No. 1-34

Well Location C SE SE Sec. 34 Twp. 5 Rge. (E) 39 (W)

County Cheyenne Total Depth 1480' Field Name ---

Oil Well Gas Well Input Well SWD Well Rotary D & A X

Well Log attached with this application as required Yes

Date and hour plugging is desired to begin plugged 5/6/75

PLUGGING OF THIS WELL WILL BE DONE IN ACCORDANCE WITH K.S.A. 55-128 OF THE RULES AND REGULATIONS OF THE STATE CORPORATION COMMISSION.

Name of company representative authorized to be in charge of plugging operations:

Ray Stone Address P. O. Box 51, Longmont, Co. 80501

Plugging Contractor Western Well Drilling License No.

Address 11299 Old Brighton Road, Henderson, Colorado 80640

Invoice covering assessment for plugging this well should be sent to:

Name Mountain Petroleum Corp.

Address 712 Denver Center Bldg., 1776 Lincoln St., Denver, Colo. 80203

and payment will be guaranteed by applicant or acting agent.

Signed: John P. Lusk
Applicant or Acting Agent

Date: 6/6/75

KANSAS DRILLERS LOG

IMPORTANT
 Kans. Geo. Survey request
 samples on this well.

S. 34 T. 5 R. 39W
 W
 Loc. C SE SE
 County Cheyenne

API No. 15 — 023 County — 20,009 0000 Number

Operator
Mountain Petroleum Corp

Address
712 Denver Center Bldg, 1776 Lincoln St. Denver, Colo.

Well No. #1-34 Lease Name Murray

Footage Location
660 feet from (S) line 660 feet from (E) line

Principal Contractor Western Well Drilling Geologist John P. Lockridge

Spud Date 4/30/75 Total Depth 1480' P.B.T.D. ----

Date Completed 5/6/75 Oil Purchaser ----

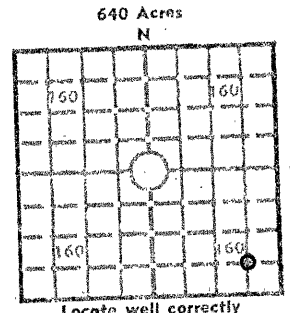

Locate well correctly
 Elev.: Gr. 3578'
 DF ---- KB ----

CASING RECORD

Report of all strings set— surface, intermediate, production, etc.

| Purpose of string | Size hole drilled | Size casing set (in O.D.) | Weight lbs/ft. | Setting depth | Type cement | Sacks | Type and percent additives |
|-------------------|-------------------|---------------------------|----------------|---------------|-------------|-------|----------------------------|
| surface | 9 7/8" | 7 5/8" | | 340' | regular | 40 | |
| | | | | | | | |
| | | | | | | | |
| | | | | | | | |

LINER RECORD

PERFORATION RECORD

| Top, ft. | Bottom, ft. | Sacks cement | Shots per ft. | Size & type | Depth interval |
|----------|-------------|--------------|---------------|-------------|----------------|
| | NONE | | | NONE | |
| | | | | | |
| | | | | | |

TUBING RECORD

| Size | Setting depth | Packer set at |
|------|---------------|---------------|
| | NONE | |
| | | |

ACID, FRACTURE, SHOT, CEMENT SQUEEZE RECORD

| Amount and kind of material used | Depth interval treated |
|----------------------------------|------------------------|
| NONE | |
| | |
| | |

INITIAL PRODUCTION

Date of first production ---- Producing method (flowing, pumping, gas lift, etc.) ----

| RATE OF PRODUCTION PER 24 HOURS | Oil | Gas | Water | Gas-oil ratio |
|---------------------------------|-------|-------|-------|---------------|
| | bbls. | bbls. | MCF | bbls. |

Disposition of gas (vented, used on lease or sold) ---- Producing interval(s) ----

INSTRUCTIONS: As provided in KCC Rule 82-2-125, within 90 days after completion of a well, one completed copy of this Drillers Log shall be transmitted to the State Geological Survey of Kansas, 4150 Monroe Street, Wichita, Kansas 67209. Copies of this form are available from the Conservation Division, State Corporation Commission, 3830 So. Meridian (P.O. Box 17027), Wichita, Kansas 66217. Phone AC 316-522-2206. If confidential custody is desired, please note Rule 82-2-125. Drillers Logs will be on open file in the Oil and Gas Division, State Geological Survey of Kansas, Lawrence, Kansas 66044.

Operator

Mountain Petroleum Corp.

DESIGNATE TYPE OF COMP.: OIL, GAS, DRY HOLE, SWDW, ETC.:

Well No.

1-34

Lease Name

Murray

dry hole

S 34 T 5 R 39 ~~K~~ W

WELL LOG

Show all important zones of porosity and contents thereof; cored intervals, and all drill-stem tests, including depth interval tested, cushion used, time tool open, flowing and shut-in pressures, and recoveries.

SHOW GEOLOGICAL MARKERS, LOGS RUN, OR OTHER DESCRIPTIVE INFORMATION.

FORMATION DESCRIPTION, CONTENTS, ETC.

TOP

BOTTOM

NAME

DEPTH

Niobrara: med. to light gray speckled, very calcareous shale.

1395'

to TD

Logs: Schlumberger
FDC/CNL/GR
DIL

Attempted DST 1360'-1480'; failed.

Plugging record:

- 1. 25 sacks at 1400'
- 2. 15 sacks at 340' (bottom of surface casing)
- 3. 5 sacks at top of surface casing.

USE ADDITIONAL SHEETS, IF NECESSARY, TO COMPLETE WELL RECORD.

Date Received

John P. Leubridge

Signature

President

Title

5/23/75

Date

State of Kansas



15-023-20009-00-00

State Corporation Commission

CONSERVATION DIVISION

(Oil, Gas and Water)

P. O. Box 17027 3830 S. Meridian

WICHITA, KANSAS 67217

May 13, 1975

WELL PLUGGING AUTHORITY

| | |
|---------------------|-----------------------|
| Well No. | 1-34 |
| Lease | Murray |
| Description | C SE SE 34-5-39W |
| County | Cheyenne |
| Total Depth | 1880' |
| Plugging Contractor | Western Well Drilling |

Montana Petroleum, Ltd.
1776 Lincoln Street
712 Denver Center Bldg.
Denver, Colorado 80203

Gentlemen:

This is your authority to plug the above subject well in accordance with the Rules and Regulations of the State Corporation Commission.

This authority is void after 90 days from the above date.

Yours very truly,

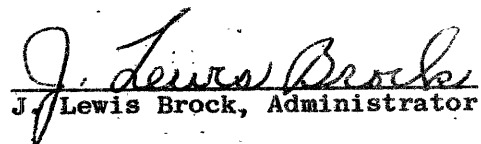
J. Lewis Brock, Administrator

Mr. ~~Gilbert Balthazor, Route 1, Dalco, Kansas~~
is hereby assigned to supervise the plugging of the above
named well.