

EFFECTIVE DATE: 3-25-91

State of Kansas

NOTICE OF INTENTION TO DRILL

P.U.  
FORM MUST BE SIGNED  
ALL BLANKS MUST BE FILLED

Must be approved by the K.C.C. five (5) days prior to commencing well

Expected Spud Date ..... 3 ..... 21 ..... 91 .....  
month day year

AP S/2 NE SW Sec 22 Twp 6 S, Rg 20 X East West

1700' FSL feet from South line of Section  
3080' FEL feet from East line of Section  
(Note: Locate well on Section Plat on Reverse Side)

OPERATOR: License # 5352  
Baird Oil Company  
Name: P.O. Box 428  
Address:  
City/State/Zip: Logan, KS 67646  
Contact Person: Jim Baird  
Phone: (913) 689-7457

County: Rooks  
Lease Name: Gartrell Well #: #5  
Field Name: unknown  
Is this a Prorated Field? yes X no  
Target Formation(s): Arbuckle  
Nearest lease or unit boundary: 380'  
Ground Surface Elevation: unknown feet MSL  
Domestic well within 330 feet: yes X no  
Municipal well within one mile: yes X no  
Depth to bottom of fresh water: 100'  
Depth to bottom of usable water: 1175'  
Surface Pipe by Alternate: 1 X 2  
Length of Surface Pipe Planned to be set: 225'  
Length of Conductor pipe required: none  
Projected Total Depth: 3700'  
Formation at Total Depth: Arbuckle  
Water Source for Drilling Operations:  
... well X farm pond ... other  
DWR Permit #: Will file  
Will Cores Be Taken?: yes X no  
If yes, proposed zone: N/A

CONTRACTOR: License #: 5422  
Name: Abercrombie Drilling, Inc

Well Drilled For: Well Class: Type Equipment:

X. Oil ... Inj ... Infield .X. Mud Rotary  
... Gas ... Storage ..X Pool Ext. ... Air Rotary  
... OWWO ... Disposal ... Wildcat ... Cable  
... Seismic; ... # of Holes

If OWWO: old well information as follows:  
Operator: N/A  
Well Name:  
Comp. Date: Old Total Depth

Directional, Deviated or Horizontal wellbore? yes X no  
If yes, total depth location: N/A

AFFIDAVIT

The undersigned hereby affirms that the drilling, completion and eventual plugging of this well will comply with K.S.A. 55-101, et. seq.

It is agreed that the following minimum requirements will be met:

- 1. The appropriate district office shall be notified before setting surface pipe;
- 2. The minimum amount of surface pipe as specified above shall be set by circulating cement to the top; in all cases surface pipe shall be set through all unconsolidated materials plus a minimum of 20 feet into the underlying formation;
- 3. If the well is dry, a plugging proposal shall be submitted to the district office. An agreement between the operator and the district office on plug length and placement is necessary prior to plugging;
- 4. The appropriate district office will be notified before well is either plugged or production casing is cemented in;
- 5. If an Alternate II completion, production pipe shall be cemented from below any usable water to surface within 120 days of spud date. In all cases, notify district office prior to any cementing.

I hereby certify that the statements made herein are true and to the best of my knowledge and belief.

Date: 3-19-91 Signature of Operator or Agent: [Signature] Title: Vice President

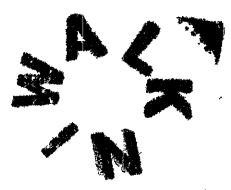

FOR KCC USE:  
API # 15- 163-23 155-00-00  
Conductor pipe required None feet  
Minimum surface pipe required 200 feet per Alt. 102  
Approved by: [Signature] 3-20-91  
EFFECTIVE DATE: 3-25-91  
This authorization expires: 9-20-91  
(This authorization void if drilling not started within 6 months of effective date.)  
Spud date: Agent:

RECEIVED  
STATE CORPORATION COMMISSION  
CONSERVATION DIVISION  
Wichita, Kansas  
MAR 19 1991

22 6 20W

REMEMBER TO:

- File Drill Pit Application (form CDP-1) with Intent to Drill;
- File Completion Form ACO-1 within 120 days of spud date;
- File acreage attribution plat according to field prorotation orders;
- Notify appropriate district office 48 hours prior to workover or re-entry;
- Submit plugging report (CP-4) after plugging is completed;
- Obtain written approval before disposing or injecting salt water.

**PLAT OF ACREAGE ATTRIBUTABLE TO A WELL**

State Corporation Commission, Conservation Division  
200 Colorado Derby Bldg. Wichita, Kansas 67202

OPERATOR Baird Oil Company LOCATION OF WELL:  
 LEASE Gartrell 1700' FSL feet north of SE corner  
 WELL NUMBER #5 3080' FEL feet west of SE corner  
 FIELD unknown S/2 NE SW Sec. 22 T 6S R 20 W  
 COUNTY Rooks  
 NO. OF ACRES ATTRIBUTABLE TO WELL \_\_\_\_\_ IS SECTION REGULAR IRREGULAR?  
 IF IRREGULAR, LOCATE WELL FROM NEAREST  
 DESCRIPTION OF ACREAGE \_\_\_\_\_ CORNER BOUNDARY.

NOTE: If plat depicted is insufficient for your circumstances, you may attach your own scaled or surveyed plat.

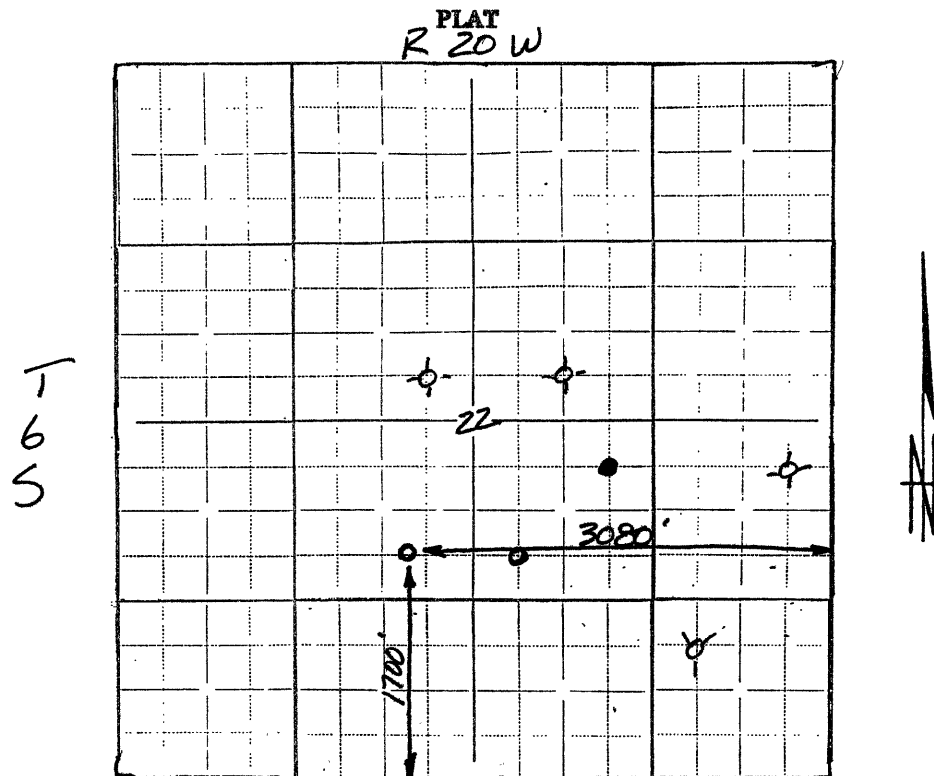

In plotting the proposed location of the well, you must show:

- 1) The manner in which you are using the depicted plat by identifying section lines, i.e. 1 section, 1 section with 8 surrounding partial sections, 4 sections, 16 sections, etc.;
- 2) the well's location relative to the location of other wells producing from the same common source of supply in adjoining drilling units, pursuant to K.A.R. 82-3-108, 82-3-207, 82-3-312, or special orders of the Commission;
- 3) the distance of the proposed drilling location from the section's east and south lines; and
- 4) the distance to the nearest lease or unit boundary line.

I hereby certify that the statements made herein are true and to the best of my knowledge and belief.

Signature of Operator or Agent Carl L. Partee

Date 3-19-91 Title Vice President