

★ Revised Location API-15-037-21677-00-00

CoR

For KCC Use: Effective Date: 2-2-05
District #: 3
SGA? Yes No

KANSAS CORPORATION COMMISSION
OIL & GAS CONSERVATION DIVISION

Form C-1
December 2002
Form must be Typed
Form must be Signed
All blanks must be Filled

NOTICE OF INTENT TO DRILL

Must be approved by KCC five (5) days prior to commencing well

35' N & 35' W of

Expected Spud Date March 18 2005
month day year

★ Spot NESW - NW - SW Sec. 35 Twp. 27 S. R. 23
★ 1840 feet from N / S Line of Section
★ 460 feet from E / W Line of Section

OPERATOR: License# 33366
Name: Charles D. Roye
Address: P. O. Box 191, 211 E. Forest
City/State/Zip: Girard, KS 66743
Contact Person: Marvin J. Strobel
Phone: 620-362-4906

RECEIVED

MAR 24 2005

CONTRACTOR: License# 3473
Name: William T. Wax

KCC WICHITA

Is SECTION Regular Irregular?
(Note: Locate well on the Section Plat on reverse side)

County: Crawford
Lease Name: Shireman Well #: 1
Field Name: Wildcat

Is this a Prorated / Spaced Field? Yes No
Target Formation(s): Cherokee Coals/Sands

★ Nearest Lease or unit boundary: 460'
★ Ground Surface Elevation: +1005' Topo _____ feet MSL

Water well within one-quarter mile: Yes No
Public water supply well within one mile: Yes No

Depth to bottom of fresh water: 1000'+
Depth to bottom of usable water: 1000'+

Surface Pipe by Alternate: 1 2
Length of Surface Pipe Planned to be set: 20'

Length of Conductor Pipe required: none
Projected Total Depth: 650'

Formation at Total Depth: Miss. Chat/Lime
Water Source for Drilling Operations:
 Well Farm Pond Other AIR

DWR Permit #: _____
(Note: Apply for Permit with DWR)
Will Cores be taken? Yes No

If Yes, proposed zone: _____

Well Drilled For: Oil Gas OWWO Seismic; # of Holes Other
Well Class: Enh Rec Storage Disposal Other
Type Equipment: Infield Pool Ext. Wildcat Other
 Mud Rotary Air Rotary Cable

If OWWO: old well information as follows:
Operator: N/A
Well Name: _____
Original Completion Date: _____ Original Total Depth: _____

Directional, Deviated or Horizontal wellbore? Yes No
If Yes, true vertical depth: _____
Bottom Hole Location: _____
KCC DKT #: _____

WAS: 1320' FSL; 1320' FWL; C-SW; 1320' FNLL
G.L.(?); No contractor LISTED.

AFFIDAVIT

The undersigned hereby affirms that the drilling, completion and eventual plugging of this well will comply with K.S.A. 55 et. seq.
It is agreed that the following minimum requirements will be met:

1. Notify the appropriate district office **prior** to spudding of well;
2. A copy of the approved notice of intent to drill **shall be** posted on each drilling rig;
3. The minimum amount of surface pipe as specified below **shall be set** by circulating cement to the top; in all cases surface pipe **shall be set** through all unconsolidated materials plus a minimum of 20 feet into the underlying formation.
4. If the well is dry hole, an agreement between the operator and the district office on plug length and placement is necessary **prior to plugging**;
5. The appropriate district office will be notified before well is either plugged or production casing is cemented in;
6. If an ALTERNATE II COMPLETION, production pipe shall be cemented from below any usable water to surface within **120 days** of spud date. Or pursuant to Appendix "B" - Eastern Kansas surface casing order #133,891-C, which applies to the KCC District 3 area, alternate II cementing must be completed within 30 days of the spud date or the well shall be plugged. **In all cases, NOTIFY district office** prior to any cementing.

I hereby certify that the statements made herein are true and to the best of my knowledge and belief.

Date: 3/23/05 Signature of Operator or Agent: Bill Wax Title: _____

For KCC Use ONLY
API # 15 - 037-21677-00-00
Conductor pipe required NONE feet
Minimum surface pipe required 20' feet per Alt. X (2)
Approved by: RJP 1-28-05 / DPW 3-25-05
This authorization expires: 7-28-05
(This authorization void if drilling not started within 6 months of effective date.)
Spud date: _____ Agent: _____

Remember to:
- File Drill Pit Application (form CDP-1) with Intent to Drill;
- File Completion Form ACO-1 within 120 days of spud date;
- File acreage attribution plat according to field proration orders;
- Notify appropriate district office 48 hours prior to workover or re-entry;
- Submit plugging report (CP-4) after plugging is completed;
- Obtain written approval before disposing or injecting salt water.
- If this permit has expired (See: authorized expiration date) please check the box below and return to the address below.
 Well Not Drilled - Permit Expired
Signature of Operator or Agent: _____
Date: _____

Mail to: KCC - Conservation Division, 130 S. Market - Room 2078, Wichita, Kansas 67202

35
27
23E

** REVISED LOCATION*

IN ALL CASES PLOT THE INTENDED WELL ON THE PLAT BELOW

Plat of acreage attributable to a well in a prorated or spaced field

If the intended well is in a prorated or spaced field, please fully complete this side of the form. If the intended well is in a prorated or spaced field complete the plat below showing that the well will be properly located in relationship to other wells producing from the common source of supply. Please show all the wells and within 1 mile of the boundaries of the proposed acreage attribution unit for gas wells and within 1/2 mile of the boundaries of the proposed acreage attribution unit for oil wells.

API No. 15 - 037-21677-00-00
Operator: Charles D. Roye
Lease: Shireman
Well Number: 1
Field: Wildcat
Number of Acres attributable to well: _____
QTR / QTR / QTR of acreage: NESW - NW - SW

Location of Well: County: Crawford
1840 feet from N / S Line of Section
460 feet from E / W Line of Section
Sec. 35 Twp. 27 S. R. 23 East West

Is Section: Regular or Irregular

If Section is Irregular, locate well from nearest corner boundary.
Section corner used: NE NW SE SW

PLAT

*(Show location of the well and shade attributable acreage for prorated or spaced wells.)
(Show footage to the nearest lease or unit boundary line.)*

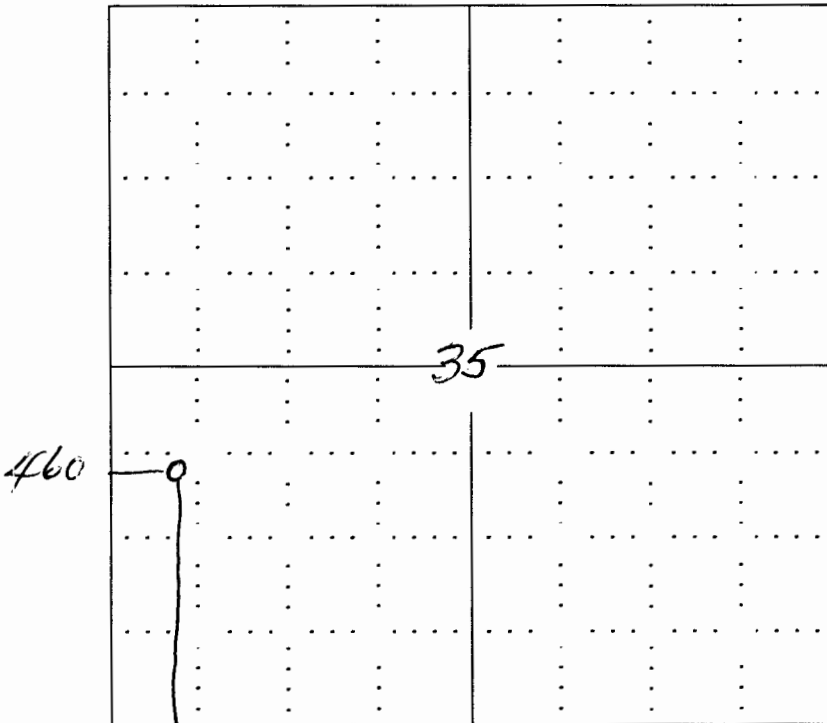

RECEIVED
MAR 24 2005
KCC WICHITA

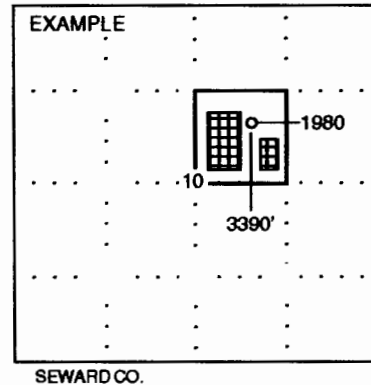

NOTE: In all cases locate the spot of the proposed drilling location.

1840

In plotting the proposed location of the well, you must show:

1. The manner in which you are using the depicted plat by identifying section lines, i.e. 1 section, 1 section with 8 surrounding sections, 4 sections, etc.
2. The distance of the proposed drilling location from the section's south / north and east / west.
3. The distance to the nearest lease or unit boundary line.
4. If proposed location is located within a prorated or spaced field a certificate of acreage attribution plat must be attached: (CO-7 for oil wells; CG-8 for gas wells).