

CORRECTED

AMENDED CHANGED FOOTAGES

For KCC Use: Effective Date: 4-3-2005 District # 1 SGA? [X] Yes [ ] No

KANSAS CORPORATION COMMISSION OIL & GAS CONSERVATION DIVISION NOTICE OF INTENT TO DRILL

Form C-1 December 2002 Form must be Typed Form must be Signed All blanks must be Filled

Must be approved by KCC five (5) days prior to commencing well

Expected Spud Date 4 4 2005 month day year

OPERATOR: License# 30604 Name: Raydon Exploration, Inc. Address: 9400 N. Broadway, Ste. 400 City/State/Zip: Oklahoma City, OK 73114 Contact Person: David Rice Phone: 620-624-0156

RECEIVED

MAR 31 2005

KCC WICHITA

CONTRACTOR: License# 31572 Name: Big A Drilling

Well Drilled For: Oil [X], Gas [X], OWWO [ ], Seismic [ ], Other [ ] Well Class: Enh Rec [ ], Storage [ ], Disposal [ ], Other [ ] Well Equipment: Infield [X], Pool Ext. [ ], Wildcat [ ], Other [ ] Mud Rotary [X], Air Rotary [ ], Cable [ ]

If OWWO: old well information as follows: Operator: Well Name: Original Completion Date: Original Total Depth: Directional, Deviated or Horizontal wellbore? [ ] Yes [X] No If Yes, true vertical depth: Bottom Hole Location: KCC DKT #:

Spot SE SW SW Sec. 08 Twp. 35 S. R. 29 East [ ] West [X] 476 feet from N [ ] S [X] Line of Section 939 feet from E [ ] W [X] Line of Section Is SECTION [X] Regular [ ] Irregular?

(Note: Locate well on the Section Plat on reverse side) County: Meade Lease Name: Wynona Well #: 1-8 Field Name: Wildcat Adams Ranch

Is this a Prorated / Spaced Field? [ ] Yes [X] No Target Information(s): Chester Nearest Lease or unit boundary: 476'

Ground Surface Elevation: 2344 feet MSL Water well within one-quarter mile: [ ] Yes [X] No Public water supply well within one mile: [ ] Yes [X] No

Depth to bottom of fresh water: 360 500 Depth to bottom of usable water: Surface Pipe by Alternate: [X] 1 [ ] 2

Length of Surface Pipe Planned to be set: 1650' Length of Conductor Pipe required: NONE Projected Total Depth: 6100'

Formation at Total Depth: Chester Water Source for Drilling Operations: [X] Well [ ] Farm Pond Other

DWR Permit #: (Note: Apply for Permit with DWR [ ]) Will Cores be taken? [ ] Yes [X] No

If Yes, proposed zone: \*Elev. WAS: 2334' Elev. IL: 2344'

\*WAS: 330' FSL, 560' FWL, 5/2 SW SW, 330' FWL IS: 476' FSL, 939' FWL, SE SW SW, 476' AFFIDAVIT The undersigned hereby affirms that the drilling, completion and eventual plugging of this well will comply with K.S.A. 55 et. seq.

- It is agreed that the following minimum requirements will be met: 1. Notify the appropriate district office prior to spudding of well; 2. A copy of the approved notice of intent to drill shall be posted on each drilling rig; 3. The minimum amount of surface pipe as specified below shall be set by circulating cement to the top; in all cases surface pipe shall be set through all unconsolidated materials plus a minimum of 20 feet into the underlying formation. 4. If the well is dry hole, an agreement between the operator and the district office on plug length and placement is necessary prior to plugging; 5. The appropriate district office will be notified before well is either plugged or production casing is cemented in; 6. If an ALTERNATE II COMPLETION, production pipe shall be cemented from below any usable water to surface within 120 days of spud date. Or pursuant to Appendix "B" - Eastern Kansas surface casing order #133,891-C, which applies to the KCC District 3 area, alternate II cementing must be completed within 30 days of the spud date or the well shall be plugged. In all cases, NOTIFY district office prior to any cementing.

I hereby certify that the statements made herein are true and to the best of my knowledge and belief. Date: 3-29-05 Signature of Operator or Agent: David E Rice Title: Agent for Raydon Expl.

For KCC Use ONLY API # 15 - 119.21149.00-00 Conductor pipe required NONE feet Minimum surface pipe required 520 feet per Alt. Approved by RJP 3.29.05 / RJP 4.5.05 This authorization expires: 9.29.05 (This authorization void if drilling not started within 6 months of effective date.) Spud date: Agent:

Remember to: - File Drill Pit Application (form CDP-1) with Intent to Drill; - File Completion Form ACO-1 within 120 days of spud date; - File acreage attribution plat according to field proration orders; - Notify appropriate district office 48 hours prior to workover or re-entry; - Submit plugging report (CP-4) after plugging is completed; - Obtain written approval before disposing or injecting salt water. - If this permit has expired (See: authorized expiration date) please check the box below and return to the address below. [ ] Well Not Drilled - Permit Expired Signature of Operator or Agent: Date:

Mall to: KCC - Conservation Division, 130 S. Market - Room 2078, Wichita, Kansas 67202

8 35 292

**IN ALL CASES PLOT THE INTENDED WELL ON THE PLAT BELOW**

*Plat of acreage attributable to a well in a prorated or spaced field*

**If the intended well is in a prorated or spaced field, please fully complete this side of the form.** If the intended well is in a prorated or spaced field complete the plat below showing that the well will be properly located in relationship to other wells producing from the common source of supply. Please show all the wells and within 1 mile of the boundaries of the proposed acreage attribution unit for gas wells and within 1/2 mile of the boundaries of the proposed acreage attribution unit for oil wells.

API No. 15 - \_\_\_\_\_  
 Operator: Raydon Exploration, Inc.  
 Lease: Wynona  
 Well Number: 1-8  
 Field: Wildcat  
 Number of Acres attributable to well: \_\_\_\_\_  
 QTR / QTR / QTR of acreage: SE - SW - SW

Location of Well: County: Meade  
476 feet from  N /  S Line of Section  
939 feet from  E /  W Line of Section  
 Sec. 08 Twp. 35 S. R. 29  East  West

Is Section:  Regular or  Irregular

**If Section is Irregular, locate well from nearest corner boundary.**

Section corner used:  NE  NW  SE  SW

**PLAT**

*(Show location of the well and shade attributable acreage for prorated or spaced wells.)  
 (Show footage to the nearest lease or unit boundary line.)*

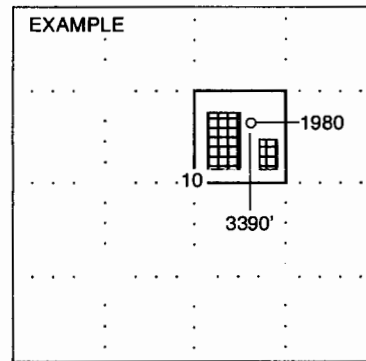
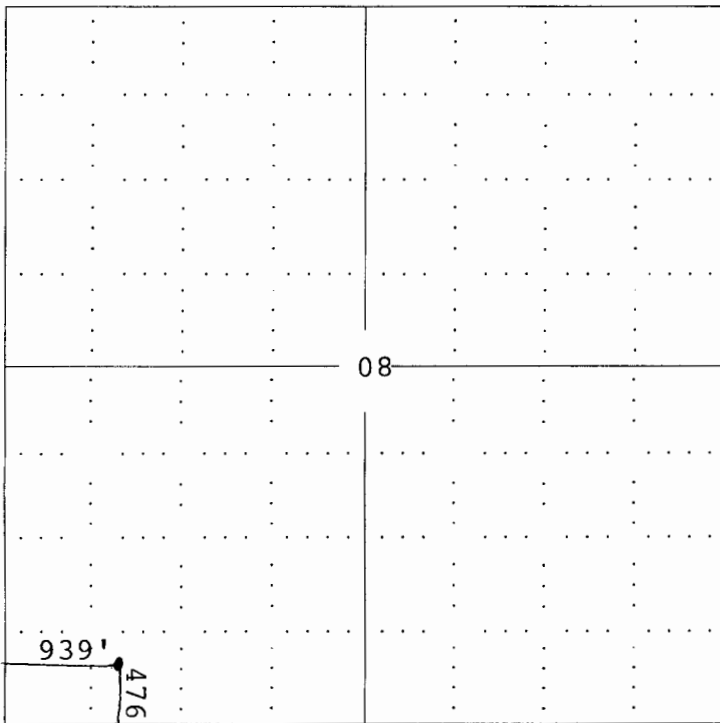

**NOTE: In all cases locate the spot of the proposed drilling locaton.**  
 Meade Co.

**In plotting the proposed location of the well, you must show:**

1. The manner in which you are using the depicted plat by identifying section lines, i.e. 1 section, 1 section with 8 surrounding sections, 4 sections, etc.
2. The distance of the proposed drilling location from the section's south / north and east / west.
3. The distance to the nearest lease or unit boundary line.
4. If proposed location is located within a prorated or spaced field a certificate of acreage attribution plat must be attached: (CO-7 for oil wells; CG-8 for gas wells).