

WELL PLUGGING RECORD

STATE OF KANSAS STATE CORPORATION COMMISSION

Give All Information Completely Make Required Affidavit Mail or Deliver Report to: Conservation Division State Corporation Commission 800 Bitting Building Wichita, Kansas

OR

FORMATION PLUGGING RECORD

Strike out upper line when reporting plugging of formations.

Rooks County. Sec. 29 Twp. 6 Rge. 11(E) 19(W)

Location as "NE 1/4 NW 1/4 SW 1/4" or footage from lines Sec.

Lease Owner Veeder Sup. & Dev. Co.

Lease Name Fleming Well No. 1

Office Address Cherryvale, Ks.

Character of Well (completed as Oil, Gas or Dry Hole) Dry Hole

Date well completed 19

Application for plugging filed 12-27-45 19

Application for plugging approved 12-27-45 19

Plugging commenced 12-22-45 19

Plugging completed 12-22-45 19

Reason for abandonment of well or producing formation Dry Hole

If a producing well is abandoned, date of last production Dry Hole 19

Was permission obtained from the Conservation Division or its agents before plugging was commenced? Yes

H. W. Kerr

Name of Conservation Agent who supervised plugging of this well

Producing formation Depth to top Bottom Total Depth of Well 3665 Feet

Show depth and thickness of all water, oil and gas formations.

OIL, GAS OR WATER RECORDS

CASING RECORD

Table with 7 columns: Formation, Content, From, To, Size, Put In, Pulled Out

Describe in detail the manner in which the well was plugged, indicating where the mud fluid was placed and the method or methods used in introducing it into the hold. If cement or other plugs were used, state the character of same and depth placed, from feet to feet for each plug set.

The hole was filled with heavy mud 3665 ft. to permanent bridge at 170 ft. cement 170 ft. to 125 ft., 15 sacks. Heavy mud 125 ft. to 15 ft. Cement into base of cellar, 10 sacks. 172 ft. of 8 5/8" pipe cemented and left in hole.

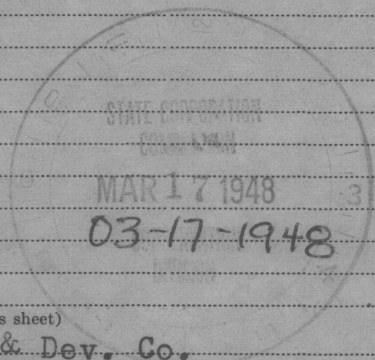

(If additional description is necessary, use BACK of this sheet)

Correspondence regarding this well should be addressed to Veeder Sup. & Dev. Co. Address Cherryvale, Ks.

STATE OF Kansas COUNTY OF Sedgewick ss.

(employee of owner) or (owner or operator) of the above-described well, being first duly sworn on oath, says: That I have knowledge of the facts, statements, and matters herein contained and the log of the above-described well as filed and that the same are true and correct. So help me God.

(Signature) Veeder Supply & Dev. Co. by Wm. H. Blair

(Address) March 48

SUBSCRIBED AND SWORN to before me this 17th day of March, 1948

My commission expires November 5 1945

PLUGGING FILE SEC 29 T 6 R 19 BOOK PAGE 37

Notary Public.

Company N. Appleman & Morton S. Wolf

Sec. 29
Twp.

65 N. 19W
SE SE SE

565

Farm Fleming

NO. #1

Total Depth 3665'

Comm. 11-30-45

Comp. 12-21-45

County Rooks - Kans

Shot or Treated

Contractor Veeder Supply & Dev. Co.

Issued

Drilled with Rig "C"

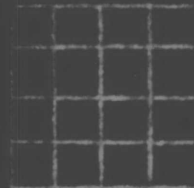

Casing

20 in.

10 in.

18 1/2

8 1/4

12 1/2

6 5/8

13 3/8

5 3/16

Elevation

A.P. Masters

W.H. Smith

Production

S.W. Tucker

Figures Indicate Bottom of Production

Surface Soil	0	45	45
Shale	45	260	215
Fort Hays	260	460	200
Shale	460	760	300
Shale & Redbed	760	842	82
Sand	842	855	13
Shale-Gray	855	940	85
Shale & Shells	940	1070	130
Shale, Sand & Pyrite	1070	1160	90
Sand	1160	1385	225
Redbed & Shells	1385	1620	235
Anhydrite	1620	1663	43
Redbed & Shale	1663	1705	42
Shale & Lime Shell	1705	1855	150
Shale & Shell	1855	2055	200
Shale, Lime Shells	2055	2140	85
Shale & Shells	2140	2275	135
Shale	2275	2285	10
Sandy Lime	2285	2318	33
Shale & Shell	2318	2615	297
Lime & Shale	2615	2650	35
Shale & Shell	2650	2905	255
Lime & Shale	2905	2950	45
Shale & Shell	2950	3000	50
Shale, Lime	3000	3130	130
Lime, Shale Pyrite	3130	3175	45
Lime, Shale	3175	3370	195
Lime, Broken, Shale	3370	3395	25
Lime Shale	3395	3620	225
Cherty Lime, Shale	3620	3635	15
Lime Chert	3635	3655	20
Arbuckle	3655	3665	10
TOTAL DEPTH - -			3665'

15-163-00244-00-00

565