

EFFECTIVE DATE: 12-5-90

FORM MUST BE TYPED
FORM C-1 4/90

State of Kansas

NOTICE OF INTENTION TO DRILL

FORM MUST BE SIGNED
ALL BLANKS MUST BE FILLED

Must be approved by the K.C.C. five (5) days prior to commencing well

Expected Spud Date December 12, 1990
month day year

NW SW Sec 10 Twp 6 S, Rg 22 East West

OPERATOR: License # 6484
Name: Anderson Energy, Inc.
Address: 200 E. First St., Suite 414
City/State/Zip: Wichita, KS 67202
Contact Person: Bill Anderson
Phone: (316) 265-7929

1980 feet from South line of Section
4620 feet from East line of Section
(Note: Locate well on Section Plat on Reverse Side)

CONTRACTOR: License #: 5420
Name: White & Ellis

County: Graham
Lease Name: Rush Trust Well #: 3
Field Name: Springbird

Well Drilled For: Well Class: Type Equipment:
..X Oil ... Inj ..X. Infield ..X. Mud Rotary
... Gas ... Storage ... Pool Ext. ... Air Rotary
... OWWO ... Disposal ... Wildcat ... Cable
... Seismic; ... # of Holes

Is this a Prorated Field? ... yes X no
Target Formation(s): LKC
Nearest lease or unit boundary: 660'
Ground Surface Elevation: 2257 feet MSL
Domestic well within 330 feet: ... yes X no
Municipal well within one mile: ... yes X no
Depth to bottom of fresh water: 180'
Depth to bottom of usable water: 1300' 1200'
Surface Pipe by Alternate: ... 1 X 2
Length of Surface Pipe Planned to be set: 200'
Length of Conductor pipe required: N/A
Projected Total Depth: 3850'
Formation at Total Depth: Arbuckle
Water Source for Drilling Operations:
... well ... farm pond X other

If OWWO: old well information as follows:
Operator: _____
Well Name: _____
Comp. Date: _____ Old Total Depth _____

DWR Permit #: _____
Will Cores Be Taken?: ... yes X no
If yes, proposed zone: _____

Directional, Deviated or Horizontal wellbore? ... yes X no
If yes, total depth location: _____

AFFIDAVIT

The undersigned hereby affirms that the drilling, completion and eventual plugging of this well will comply with K.S.A. 55-101, et. seq.

It is agreed that the following minimum requirements will be met:

- 1. The appropriate district office shall be notified before setting surface pipe;
- 2. The minimum amount of surface pipe as specified above shall be set by circulating cement to the top; in all cases surface pipe shall be set through all unconsolidated materials plus a minimum of 20 feet into the underlying formation;
- 3. If the well is dry, a plugging proposal shall be submitted to the district office. An agreement between the operator and the district office on plug length and placement is necessary prior to plugging;
- 4. The appropriate district office will be notified before well is either plugged or production casing is cemented in;
- 5. If an Alternate II completion, production pipe shall be cemented from below any usable water to surface within 120 days of spud date. In all cases, notify district office prior to any cementing.

I hereby certify that the statements made herein are true and to the best of my knowledge and belief.

Date: 11/28/90 Signature of Operator or Agent: William L. Anderson Title: Secy-Treas.

FOR KCC USE:
API # 15- 065-22610-0000
Conductor pipe required None feet
Minimum surface pipe required 200 feet per Alt. 1 (2)
Approved by: mlw 11-30-90
EFFECTIVE DATE: 12-5-90
This authorization expires: 5-30-91
(This authorization void if drilling not started within 6 months of effective date.)
Spud date: _____ Agent: _____

NOV 29 1990
11-29-90

10
6
22W

REMEMBER TO:

- File Drill Pit Application (form CDP-1) with Intent to Drill;
- File Completion Form ACO-1 within 120 days of spud date;
- File acreage attribution plat according to field proration orders;
- Notify appropriate district office 48 hours prior to workover or re-entry;
- Submit plugging report (CP-4) after plugging is completed;
- Obtain written approval before disposing or injecting salt water.

PLAT OF ACREAGE ATTRIBUTABLE TO A WELL

State Corporation Commission, Conservation Division
200 Colorado Derby Bldg. Wichita, Kansas 67202

OPERATOR ANDERSON ENERGY, INC. LOCATION OF WELL:
LEASE RUSH TRUST 1980 feet north of SE corner
WELL NUMBER #3 4620 feet west of SE corner
FIELD Springbird SW/4 Sec. 10 T 6 R 22 SW
COUNTY Graham
NO. OF ACRES ATTRIBUTABLE TO WELL 10 IS SECTION X REGULAR IRREGULAR?
DESCRIPTION OF ACREAGE C NW SW IF IRREGULAR, LOCATE WELL FROM NEAREST
CORNER BOUNDARY.

NOTE: If plat depicted is insufficient for your circumstances, you may attach your own scaled or surveyed plat.

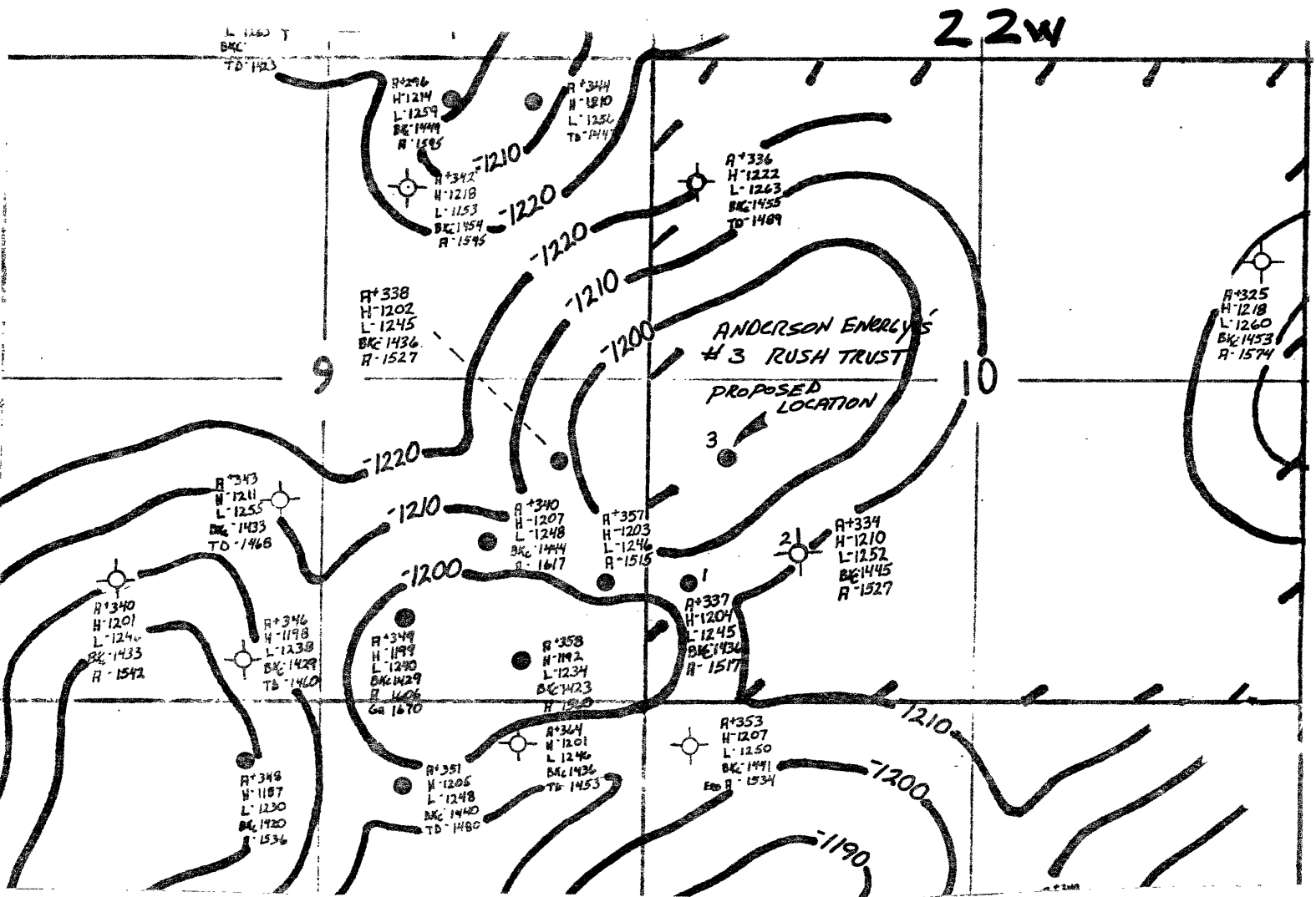

4) the distance to the nearest lease or unit boundary line.

I hereby certify that the statements made herein are true and to the best of my knowledge and belief.

Signature of Operator or Agent William J. Anderson

Date 11/28/90 Title Secy-Treas.