

ORIGINAL

RELEASED 2/22/91

FEB 28 1991

SIDE ONE

STATE CORPORATION COMMISSION OF KANSAS  
OIL & GAS CONSERVATION DIVISION  
WELL COMPLETION FORM  
ACO-1 WELL HISTORY  
DESCRIPTION OF WELL AND LEASE

Operator: License # 4767

Name: Ritchie Exploration, Inc.

Address 125 N. Market, Suite 1000

City/State/Zip Wichita, KS 67202

Purchaser: n/a

Operator Contact Person: Jeff Christian

Phone (316) 267-4375

Contractor: Name: Murfin Drilling Co.

License: 6033

Wellsite Geologist: Rocky Milford

Designate Type of Completion  
 New Well  Re-Entry  Workover

Oil  SWD  Temp. Abd.  
 Gas  Inj  Delayed Comp.  
 Dry  Other (Core, Water Supply, etc.)

If OWO: old well info as follows:  
Operator: \_\_\_\_\_

Well Name: \_\_\_\_\_

Comp. Date \_\_\_\_\_ Old Total Depth \_\_\_\_\_

Drilling Method:  
 Mud Rotary  Air Rotary  Cable

11/02/89 11/06/89 11/07/89  
Spud Date Date Reached TD Completion Date

API NO. 15- 065-22,543-0000 2-28-91  
FROM CONFIDENTIAL

County Graham

E/2 SE NW Sec. 2 Twp. 6S Rge. 23W XX East West

3300 Ft. North from Southeast Corner of Section

2970 Ft. West from Southeast Corner of Section

(NOTE: Locate well in section plat below.)

Lease Name V. Kemper Well # 1

Field Name unknown

Producing Formation n/a

Elevation: Ground 2372' KB 2377'

Total Depth 3820' PBTD n/a

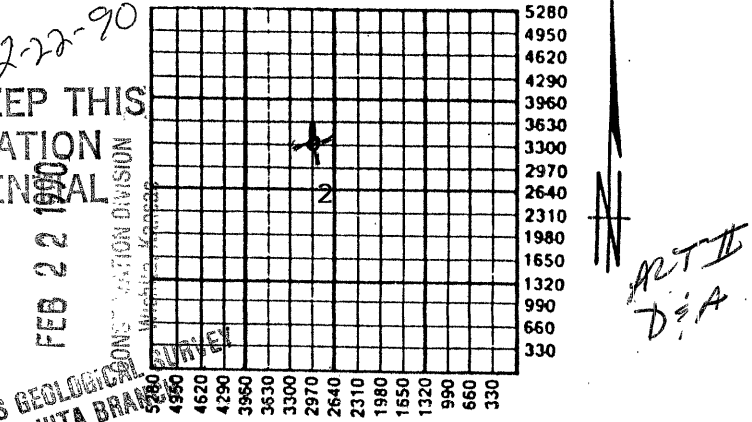

PLEASE KEEP THIS INFORMATION CONFIDENTIAL

KANSAS GEOLOGICAL SURVEY  
WICHITA BRANCH  
FEB 22 1990

Amount of Surface Pipe Set and Cemented at 266 Feet

Mud Stage Cementing Collar Used?  Yes  No

If yes, show depth set \_\_\_\_\_ Feet

If Alternate II completion, cement circulated from \_\_\_\_\_

feet depth to \_\_\_\_\_ w/ \_\_\_\_\_ sx cmt.

INSTRUCTIONS: This form shall be completed in triplicate and filed with the Kansas Corporation Commission, 200 Colorado Derby Building, Wichita, Kansas 67202, within 120 days of the spud date of any well. Rule 82-3-130, 82-3-107 and 82-3-106 apply. Information on side two of this form will be held confidential for a period of 12 months if requested in writing and submitted with the form. See rule 82-3-107 for confidentiality in excess of 12 months. One copy of all wireline logs and drillers time log shall be attached with this form. ALL CEMENTING TICKETS MUST BE ATTACHED. Submit CP-4 form with all plugged wells. Submit CP-111 form with all temporarily abandoned wells. Any recompletion, workover or conversion of a well requires filing of ACO-2 within 120 days from commencement date of such work.

All requirements of the statutes, rules and regulations promulgated to regulate the oil and gas industry have been fully complied with and the statements herein are complete and correct to the best of my knowledge.

Signature [Signature]  
Title President Date 2/14/90

Subscribed and sworn to before me this 14th day of February, 1990.

Notary Public Linda K. Rice

Date Commission Expires 6/07/92

LINDA K. RICE  
NOTARY PUBLIC  
STATE OF KANSAS  
My Appt. Exp. 6-7-92

K.C.C. OFFICE USE ONLY  
 Letter of Confidentiality Attached  
 Wireline Log Received  
 Drillers Timelog Received

Distribution  
 KCC  SWD/Rep  NGPA  
 KGS  Plug  Other  
(Specify)

SIDE TWO

Operator Name Ritchie Exploration, Inc. Lease Name V. Kemper Well # 1  
Sec. 2 Twp. 6S Rge. 23  East  West  
County Graham

INSTRUCTIONS: Show important tops and base of formations penetrated. Detail all cores. Report all drill stem tests giving interval tested, time tool open and closed, flowing and shut-in pressures, whether shut-in pressure reached static level, hydrostatic pressures, bottom hole temperature, fluid recovery, and flow rates if gas to surface during test. Attach extra sheet if more space is needed. Attach copy of log.

FEB 28 1991

Drill Stem Tests Taken  Yes  No  
(Attach Additional Sheets.)  
Samples Sent to Geological Survey  Yes  No  
Cores Taken  Yes  No  
Electric Log Run  Yes  No  
(Submit Copy.)

Formation Description FROM CONFIDENTIAL

Log  Sample

Name	Top	Bottom
Anhydrite		2035' (+ 342)
B/Anhydrite		2070' (+ 307)
Topeka		3266' (- 989)
Heebner		3566' (-1189)
Toronto		3592' (-1215)
Lansing		3609' (-1232)
B/KC		3801' (-1424)
RTD		3820' (-1443)

PLEASE KEEP THIS INFORMATION CONFIDENTIAL

CASING RECORD  New  Used

Report all strings set-conductor, surface, intermediate, production, etc.

Purpose of String	Size Hole Drilled	Size Casing Set (In O.D.)	Weight Lbs./Ft.	Setting Depth	Type of Cement	# Sacks Used	Type and Percent Additives
Surface	12 1/4"	8-5/8"	28#	266'	60/40 poz	175	2%gel, 3%CC

Shots Per Foot	PERFORATION RECORD Specify Footage of Each Interval Perforated	Acid, Fracture, Shot, Cement Squeeze Record (Amount and Kind of Material Used)	
		Depth	

TUBING RECORD Size Set At Packer At Liner Run  Yes  No

Date of First Production Producing Method  Flowing  Pumping  Gas Lift  Other (Explain)

Estimated Production Per 24 Hours	Oil Bbls.	Gas Mcf	Water Bbls.	Gas-Oil Ratio	Gravity

Disposition of Gas:  Vented  Sold  Used on Lease (If vented, submit ACO-18.)  
METHOD OF COMPLETION:  Open Hole  Perforation  Dually Completed  Commingled  
 Other (Specify) \_\_\_\_\_  
Production Interval \_\_\_\_\_