

For KCC Use:
Effective Date: 4.6.05
District # 1
SGA? Yes No

NOTICE OF INTENT TO DRILL

Must be approved by KCC five (5) days prior to commencing well

Expected Spud Date MAY 01 2005
month day year

Spot SE SE NW NW Sec 24 Twp 23 S. R 36 W East West

OPERATOR: License # 5952
Name: BP AMERICA PRODUCTION COMPANY
Address: P. O. BOX 3092, WL1, RM 3.201
City/State/Zip: HOUSTON, TX 77253-3092
Contact Person: SUE SELLERS
Phone: (281)366-2052

1250 FNL _____ feet from N / S L Line of Section
1250 FWL _____ feet from W / E L Line of Section
Is SECTION Regular _____ Irregular?
(Note: Locate well on Section Plat on Reverse Side)

CONTRACTOR: License #: 5382 33375
Name: CHEYENNE DRILLING LP

County: KEARNY
Lease Name: HERRINGTON Well #: 3
Field Name: PANOMA

Well Drilled For: Well Class: Type Equipment:
 Oil Enh Rec Infield Mud Rotary
 Gas Storage Pool Ext. Air Rotary
 OWWO Disposal Wildcat Cable
 Seismic; _____ # of Holes Other _____
 Other _____

Is this a Prorated/Spaced Field? Yes No
Target Formation(s): PANOMA / COUNCIL GROVE
Nearest Lease or unit boundary: 1250'
Ground Surface Elevation: 3224 feet MSL

If OWWO: old well information as follows:
Operator: _____
Well Name: _____
Original Completion Date: _____ Original Total Depth _____

Water well within one-quarter mile: yes no
Public water supply within one mile: yes no
Depth to bottom of fresh water: 300
Depth to bottom of usable water: 800

Directional, Deviated or Horizontal wellbore? Yes No
If yes, true vertical depth: _____
Bottom Hole Location _____
KCC DKT # _____

Surface Pipe by Alternate: 1 2
Length of Surface Pipe Planned to be set: 320' min
Length of Conductor pipe required: NONE
Projected Total Depth: 2970'
Formation at Total Depth: COUNCIL GROVE

Water Source for Drilling Operations:
Well Farm Pond Other

DWR Permit #: _____
(Note: Apply for Permit with DWR)
Will Cores Be Taken?: Yes No
If yes, proposed zone: _____

AFFIDAVIT

The undersigned hereby affirms that the drilling, completion and eventual plugging of this well will comply with K.S.A. _____
It is agreed that the following minimum requirements will be met:

RECEIVED
KANSAS CORPORATION COMMISSION
APR 01 2005
CONSERVATION DIVISION

1. Notify the appropriate district office **prior** to spudding of well;
2. A copy of the approved notice of intent to drill **shall be** posted on each drilling rig;
3. The minimum amount of surface pipe as specified below **shall be set** by circulating cement to the top; in all cases **surface pipe shall be set** through all unconsolidated materials plus a minimum of 20 feet into the underlying formation;
4. If the well is dry hole, an agreement between the operator and the district office on plug length and placement is **necessary prior to plugging**;
5. The appropriate district office will be notified before well is either plugged or production casing is cemented in;
6. If an ALTERNATE II COMPLETION, production pipe shall be cemented from below any usable water to surface within **120 days** of spud date. Or pursuant to Appendix "B" - Eastern Kansas surface casing order #133,891-C, which applies to the KCC District 3 area, alternate II cementing must be completed within 30 days of the spud date or the well shall be plugged. **In all cases, NOTIFY district office** prior to any cementing.

I hereby certify that the statements made herein are true and to the best of my knowledge and belief.
Date: MARCH 30, 2005 Signature of Operator or Agent: Sue Sellers Title: REGULATORY STAFF ASSIST

For KCC Use ONLY
API # 15- 093-21763-00-00
Conductor pipe required None feet
Minimum surface pipe required 320 feet per Alt. 2
Approved by: RSP 4.1.05
This authorization expires: 10-2-05
(This authorization void if drilling not started within 6 months of effective date.)
Spud date: _____ Agent _____

Remember to:
- File Drill Pit Application (form CDP-1) with Intent to Drill;
- File Completion Form ACO-1 within 120 days of spud date;
- File acreage attribution plat according to field proration orders;
- Notify appropriate district office 48 hours prior to workover or re-entry;
- Submit plugging report (CP-4) after plugging is completed;
- Obtain written approval before disposing or injecting salt water.
- If permit has expired (See: authorized expiration date) please check the box below and return to the address below
 Well Not Drilled - Permit Expired
Signature of Operator or Agent: _____
Date: _____

IN ALL CASES PLOT THE INTENDED WELL ON THE PLAT BELOW

Plat of acreage attributable to a well in a prorated or spaced field

If the intended well is in a prorated or spaced field, please fully complete this side of the form. If the intended well is in a prorated or spaced field complete the plat below showing that the well will be properly located in relationship to other wells producing from the common source of supply. Please show all the wells within 1 mile of the boundaries of the proposed acreage attribution unit for gas wells and within 1/2 mile of the boundaries of the proposed acreage attribution unit for oil wells.

API No. 15- _____
 Operator BP AMERICA PRODUCTION COMPANY
 Lease HERRINGTON
 Well Number 3
 Field PANOMA / COUNCIL GROVE

Location of Well: County: KEARNY
1250 FNL feet from N / S Line of Section
1250 FWL feet from E / W Line of Section
 Sec 24 Twp 23 S. R. 36 W East West

Number of Acres attributable to well: 640

Is Section Regular or Irregular

QTR/QTR/QTR of acreage: SE - NW - NW

If Section is irregular, locate well from nearest corner boundary.
 Section corner used: NE NW SE SW

PLAT

*(Show location of the well and shade attributable acreage for prorated or spaced wells.)
 (Show footage to nearest lease or unit boundary line)*

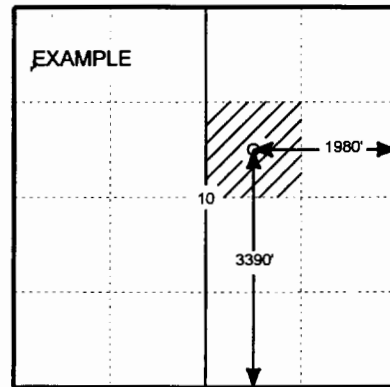
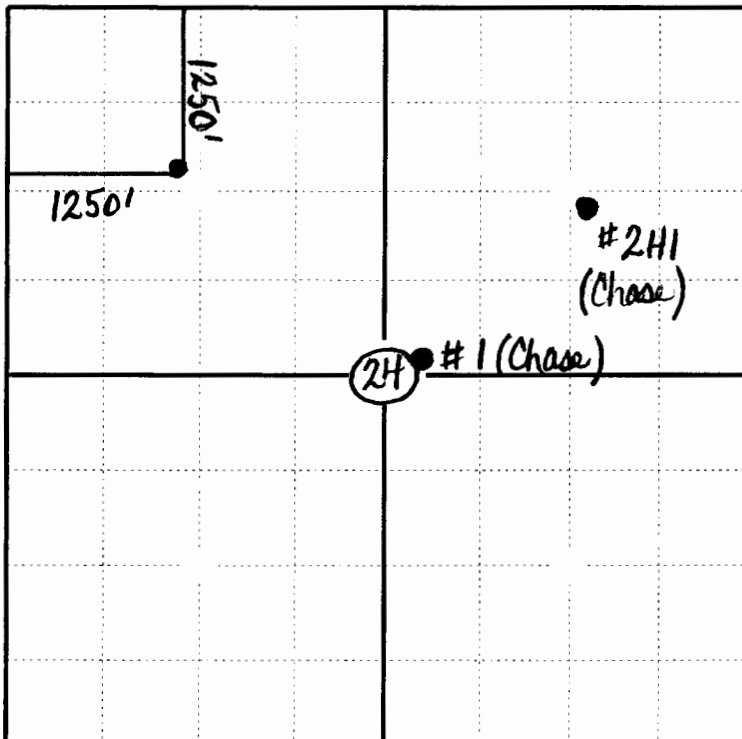

SEWARD CO.

In plotting the proposed location of the well, you must show;

1. The manner in which you are using the depicted plat by identifying section lines, i.e. 1 section, 1 section with 8 surrounding sections, 4 sections, etc.;
2. The distance of the proposed drilling location from the section's south/north and east/west; and 3.
3. The distance to the nearest lease or unit boundary line.
4. If proposed location is located within a prorated or spaced field a certificate of acreage attribution plat must be attached: (CO-7 for oil wells; CG-8 for gas wells).