

For KCC Use:  
Effective Date: 4-6-05  
District # 1  
SGA?  Yes  No

### NOTICE OF INTENT TO DRILL

Must be approved by KCC five (5) days prior to commencing well

Expected Spud Date MAY 01 2005  
month day year

Spot NW SE SW Sec 13 Twp 23 S. R. 36 W.  East  West

OPERATOR: License # 5952  
Name: BP AMERICA PRODUCTION COMPANY  
Address: P. O. BOX 3092, WL1, RM 3.201  
City/State/Zip: HOUSTON, TX 77253-3092  
Contact Person: SUE SELLERS  
Phone: (281)366-2052

1250 FSL feet from  N /  S  Line of Section  
1400 FWL feet from  E /  W  Line of Section

Is SECTION  Regular  Irregular?

(Note: Locate well on Section Plat on Reverse Side)

CONTRACTOR: License #: 5302 33375  
Name: CHEYENNE DRILLING LP

County: KEARNY  
Lease Name: MOLZ ADAM Well #: 3

Field Name: PANOMA  
Is this a Prorated/Spaced Field?  Yes  No  
Target Formation(s): PANOMA / COUNCIL GROVE

Nearest Lease or unit boundary: 1250' FSL  
Ground Surface Elevation: 3123 feet MSL

Water well within one-quarter mile:  yes  no  
Public water supply within one mile:  yes  no

Depth to bottom of fresh water: 200  
Depth to bottom of usable water: 900

Surface Pipe by Alternate:  1  2  
Length of Surface Pipe Planned to be set: 220' MIA  
Length of Conductor pipe required: NONE

Projected Total Depth: 2970'  
Formation at Total Depth: COUNCIL GROVE

Water Source for Drilling Operations:  
Well  Farm Pond  Other

DWR Permit #: \_\_\_\_\_  
(Note: Apply for Permit with DWR )

Will Cores Be Taken?:  Yes  No  
If yes, proposed zone: \_\_\_\_\_

Well Drilled For: Well Class: Type Equipment:

- |  |                                   |   |  |
|--|-----------------------------------|---|--|
| <input type="checkbox"/> Oil                 | <input type="checkbox"/> Enh Rec  | <input checked="" type="checkbox"/> Infield | <input checked="" type="checkbox"/> Mud Rotary |
| <input checked="" type="checkbox"/> Gas      | <input type="checkbox"/> Storage  | <input type="checkbox"/> Pool Ext.          | <input type="checkbox"/> Air Rotary            |
| <input type="checkbox"/> OWWO                | <input type="checkbox"/> Disposal | <input type="checkbox"/> Wildcat            | <input type="checkbox"/> Cable                 |
| <input type="checkbox"/> Seismic; # of Holes | <input type="checkbox"/> Other    |   |  |

If OWWO: old well information as follows:  
Operator: \_\_\_\_\_  
Well Name: \_\_\_\_\_  
Original Completion Date: \_\_\_\_\_ Original Total Depth: \_\_\_\_\_

Directional, Deviated or Horizontal wellbore?  Yes  No

If yes, true vertical depth: \_\_\_\_\_

Bottom Hole Location \_\_\_\_\_

KCC DKT # \_\_\_\_\_

### AFFIDAVIT

The undersigned hereby affirms that the drilling, completion and eventual plugging of this well will comply with K.S.A. 55-10-10. It is agreed that the following minimum requirements will be met:

RECEIVED  
KANSAS CORPORATION COMMISSION

APR 01 2005

1. Notify the appropriate district office **prior** to spudding of well;
2. A copy of the approved notice of intent to drill **shall be** posted on each drilling rig;
3. The minimum amount of surface pipe as specified below **shall be set** by circulating cement to the top; in all cases surface pipe shall be set through all unconsolidated materials plus a minimum of 20 feet into the underlying formation;
4. If the well is dry hole, an agreement between the operator and the district office on plug length and placement is necessary **prior to plugging**;
5. The appropriate district office will be notified before well is either plugged or production casing is cemented in;
6. If an ALTERNATE II COMPLETION, production pipe shall be cemented from below any usable water to surface within **120 days** of spud date. Or pursuant to Appendix "B" - Eastern Kansas surface casing order #133,891-C, which applies to the KCC District 3 area, alternate II cementing must be completed within 30 days of the spud date or the well shall be plugged. **In all cases, NOTIFY district office** prior to any cementing.

CONSERVATION DIVISION  
WICHITA, KS

I hereby certify that the statements made herein are true and to the best of my knowledge and belief.

Date: MARCH 30, 2005 Signature of Operator or Agent: Sue Sellers Title: REGULATORY STAFF ASSIST

For KCC Use ONLY  
API # 15- 093-21762-00-00  
Conductor pipe required NONE feet  
Minimum surface pipe required 220 feet per Alt. 2  
Approved by: RJP 4-1-05  
This authorization expires: 10-2-05  
(This authorization void if drilling not started within 6 months of effective date.)  
Spud date: \_\_\_\_\_ Agent: \_\_\_\_\_

Remember to:

- File Drill Pit Application (form CDP-1) with Intent to Drill;
- File Completion Form ACO-1 within 120 days of spud date;
- File acreage attribution plat according to field proration orders;
- Notify appropriate district office 48 hours prior to workover or re-entry;
- Submit plugging report (CP-4) after plugging is completed;
- Obtain written approval before disposing or injecting salt water.
- If permit has expired (See: authorized expiration date) please check the box below and return to the address below

Well Not Drilled - Permit Expired  
Signature of Operator or Agent: \_\_\_\_\_  
Date: \_\_\_\_\_

**IN ALL CASES PLOT THE INTENDED WELL ON THE PLAT BELOW**

*Plat of acreage attributable to a well in a prorated or spaced field*

**If the intended well is in a prorated or spaced field, please fully complete this side of the form.** If the intended well is in a prorated or spaced field complete the plat below showing that the well will be properly located in relationship to other wells producing from the common source of supply. Please show all the wells within 1 mile of the boundaries of the proposed acreage attribution unit for gas wells and within 1/2 mile of the boundaries of the proposed acreage attribution unit for oil wells.

API No. 15- \_\_\_\_\_  
 Operator BP AMERICA PRODUCTION COMPANY  
 Lease MOLZ ADAM  
 Well Number 3  
 Field PANOMA / COUNCIL GROVE

Location of Well: County: KEARNY  
1250 FSL feet from  S  N /  S  L Line of Section  
1400 FWL feet from  W  E /  W  L Line of Section  
 Sec 13 Twp 23 S. R. 36 W  East  West

Number of Acres attributable to well: 640

Is Section  Regular or  Irregular

QTR/QTR/QTR of acreage: NW - SE - SW

If Section is irregular, locate well from nearest corner boundary.  
 Section corner used:  NE  NW  SE  SW

**PLAT**

*(Show location of the well and shade attributable acreage for prorated or spaced wells.)  
 (Show footage to nearest lease or unit boundary line)*

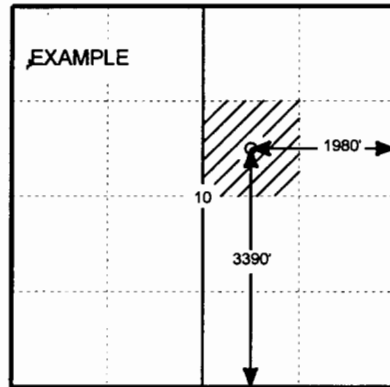
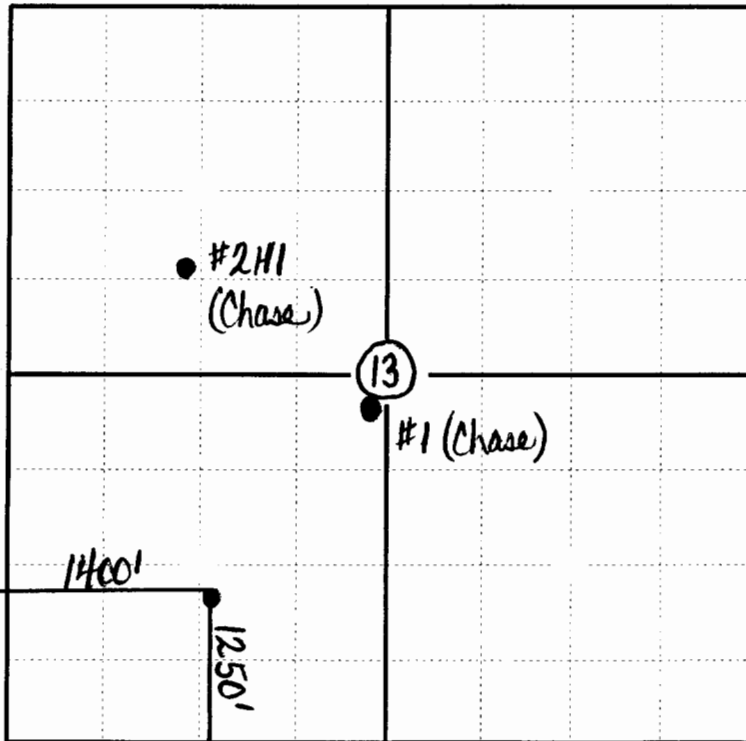

SEWARD CO.

**In plotting the proposed location of the well, you must show;**

1. The manner in which you are using the depicted plat by identifying section lines, i.e. 1 section, 1 section with 8 surrounding sections, 4 sections, etc.;
2. The distance of the proposed drilling location from the section's south/north and east/west; and
3. The distance to the nearest lease or unit boundary line.
4. If proposed location is located within a prorated or spaced field a certificate of acreage attribution plat must be attached: (CO-7 for oil wells; CG-8 for gas wells).