

FOR KCC USE:

FORM C-1 7/1

EFFECTIVE DATE: 5-1-94

State of Kansas

FORM MUST BE TYPED

DISTRICT # 4

NOTICE OF INTENTION TO DRILL

FORM MUST BE SIGNED

SGA? Yes...No

Must be approved by the K.C.C. five (5) days prior to commencing well

ALL BLANKS MUST BE FILLED

Expected Spud Date 5-4-94
month day year

Spot NE NW SW Sec 19... Twp 6... S, Rg 23... East Ver

OPERATOR: License # 9482
Name: National Petroleum Reserves, Inc.
Address: 250 N. Rock Rd. Ste. 340
City/State/Zip: Wichita, KS 67206
Contact Person: Ted C. Bradehoft
Phone: 316.681-3515

2310 feet from South / North line of Section
865 feet from East / West line of Section
IS SECTION REGULAR X IRREGULAR?

CONTRACTOR: License #: Undetermined
Name: Undetermined

(NOTE: Locate well on the Section Plat on Reverse Side)

County: Graham
Lease Name: Middleton Well #: 1

Field Name: Wildcat

Is this a Prorated/Spaced Field? yes X no

Target Formation(s): Lansing-K.C.

Nearest lease or unit boundary: 330'

Ground Surface Elevation: 2380 feet MSL

Water well within one-quarter mile: yes X

Public water supply well within one mile: yes X

Depth to bottom of fresh water: 250'

Depth to bottom of usable water: 1180'

Surface Pipe by Alternate: 1 X 2

Length of Surface Pipe Planned to be set: (240') 240

Length of Conductor pipe required: 3980'

Projected Total Depth: 3980'

Formation at Total Depth: Marmaton

Water Source for Drilling Operations:

XX well XX farm pond XX other

DWR Permit #: XXXXXX

Will Cores Be Taken? yes X no

If yes, proposed zone: XXXXXX

Well Drilled For:	Well Class:	Type Equipment:
<input checked="" type="checkbox"/> Oil	<input type="checkbox"/> Enh Rec	<input type="checkbox"/> Infield <input checked="" type="checkbox"/> Mud Rotary
<input type="checkbox"/> Gas	<input type="checkbox"/> Storage	<input type="checkbox"/> Pool Ext. <input type="checkbox"/> Air Rotary
<input type="checkbox"/> OWWO	<input type="checkbox"/> Disposal	<input checked="" type="checkbox"/> Wildcat <input type="checkbox"/> Cable
<input type="checkbox"/> Seismic;	<input type="checkbox"/> # of Holes	<input type="checkbox"/> Other
<input type="checkbox"/> Other		

If OWWO: old well information as follows:
Operator: XXXXXX
Well Name: XXXXXX
Comp. Date: XXXXXX Old Total Depth XXXXXX

Directional, Deviated or Horizontal wellbore? yes XX no

If yes, true vertical depth: XXXXXX

Bottom Hole Location: XXXXXX

AFFIDAVIT

The undersigned hereby affirms that the drilling, completion and eventual plugging of this well will comply with K.S.A. 58-101, et. seq.

It is agreed that the following minimum requirements will be met:

1. Notify the appropriate district office prior to spudding of well;
2. A copy of the approved notice of intent to drill shall be posted on each drilling rig;
3. The minimum amount of surface pipe as specified below shall be set by circulating cement to the top; in all cases surface pipe shall be set through all unconsolidated materials plus a minimum of 20 feet into the underlying formation;
4. If the well is dry hole, an agreement between the operator and the district office on plug length and placement is necessary prior to plugging;
5. The appropriate district office will be notified before well is either plugged or production casing is cemented in;
6. IF AN ALTERNATE II COMPLETION, PRODUCTION PIPE SHALL BE CEMENTED FROM BELOW ANY USABLE WATER TO SURFACE WITHIN 120 DAYS OF SPUD DATE. IN ALL CASES, NOTIFY DISTRICT OFFICE PRIOR TO ANY CEMENTING.

I hereby certify that the statements made herein are true and to the best of my knowledge and belief.

Date: 4/22/94 Signature of Operator or Agent: [Signature] Title: President

FOR KCC USE:
 API # 15- 065-22740-00-00
 Conductor pipe required NONE feet
 Minimum surface pipe required 210' feet per Alt. X 2
 Approved by: CB 4-26-94
 This authorization expires: 10-26-94
 (This authorization void if drilling not started within 6 months of effective date.)
 Spud date: _____ Agent: _____

RECEIVED
STATE CORPORATION COMMISSION
APR 26 1994
4-26-94
CONSERVATION DIVISION
Wichita, Kansas

REMEMBER TO:

- File Drill Pit Application (form CDP-1) with Intent to Drill;
- File Completion Form ACO-1 within 120 days of spud date;
- File acreage attribution plat according to field proration orders;
- Notify appropriate district office 48 hours prior to workover or re-entry;
- Submit plugging report (CP-4) after plugging is completed;
- Obtain written approval before disposing or injecting salt water.

Mail to: Conservation Division, 200 Colorado Derby Building, 202 W. First St., Wichita, Kansas 67202-1286.

IN ALL CASES PLOT THE INTENDED WELL ON THE PLAT BELOW

PLAT OF ACREAGE ATTRIBUTABLE TO A WELL IN A PRORATED OR SPACED FIELD

If the intended well is in a prorated or spaced field, please fully complete this side of the form. If the intended well is in a prorated or spaced field complete the plat below showing that the well will be properly located in relationship to other wells producing from the common source of supply. Please show all the wells within 1 mile of the boundaries of the proposed acreage attribution unit for gas wells and within 1/2 mile of the boundaries of the proposed acreage attribution unit for oil wells.

API NO. 15- _____
 OPERATOR _____
 LEASE _____
 WELL NUMBER _____
 FIELD _____

LOCATION OF WELL: COUNTY _____
 _____ feet from south/north line of section
 _____ feet from east/west line of section
 SECTION _____ TWP _____ RG _____

NUMBER OF ACRES ATTRIBUTABLE TO WELL _____
 QTR/QTR/QTR OF ACREAGE _____

IS SECTION _____ REGULAR or XX IRREGULAR
IF SECTION IS IRREGULAR, LOCATE WELL FROM NEAREST CORNER BOUNDARY.

Section corner used: _____ NE _____ NW _____ SE XX SW

PLAT

(Show location of the well and shade attributable acreage for prorated or spaced wells.)
 (Show footage to the nearest lease or unit boundary line.)

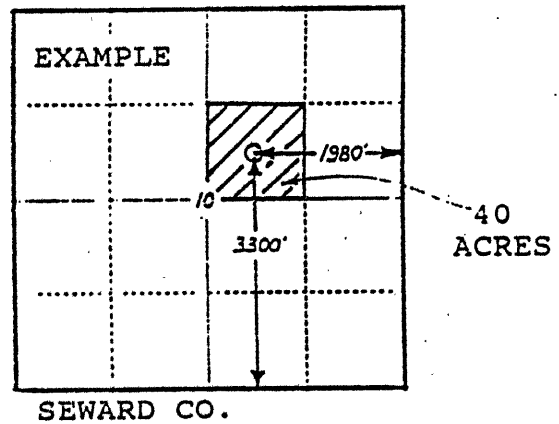
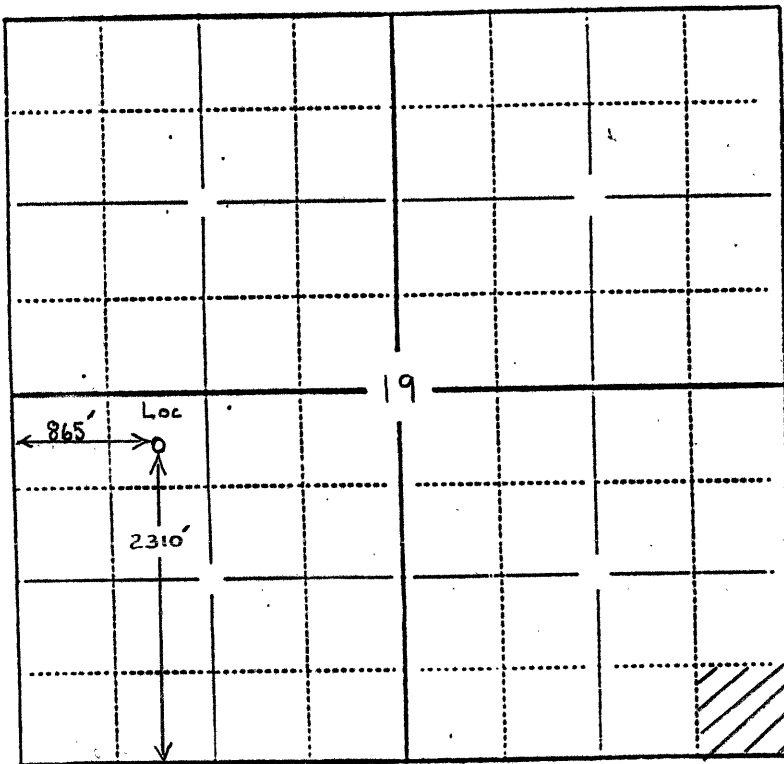

10 ACRES

In plotting the proposed location of the well, you must show:

- 1) The manner in which you are using the depicted plat by identifying section lines, i.e. 1 section, 1 section with 8 surrounding sections, 4 sections, etc.;
- 2) the distance of the proposed drilling location from the section's south/north and east/west lines; and
- 3) the distance to the nearest lease or unit boundary line.