

EFFECTIVE DATE: 2-27-91

FORM MUST BE TYPED
FORM C-1 4/90

State of Kansas
NOTICE OF INTENTION TO DRILL

FORM MUST BE SIGNED
ALL BLANKS MUST BE FILLED

Must be approved by the K.C.C. five (5) days prior to commencing well

Expected Spud Date 2/27/91
month day year

SE. SE. NE Sec 15 Twp 6 S, Rg 23 X East West

OPERATOR: License # 4767
Name: Ritchie Exploration, Inc.
Address: 125 N. Market, Suite 1000
City/State/Zip: Wichita, KS 67202
Contact Person: Jeff Christian
Phone: 316/267-4375

2970 feet from South line of Section
330 feet from East line of Section
(Note: Locate well on Section Plat on Reverse Side)

CONTRACTOR: License #: 30606
Name: Murfin Drilling Co., Inc.

County: Graham
Lease Name: Schuck-15AD Well #: 1
Field Name: wildcat
Is this a Prorated Field? yes X no
Target Formation(s): Lansing-Kansas City
Nearest lease or unit boundary: 330
Ground Surface Elevation: 2372.1 feet MSW
Domestic well within 330 feet: yes X no
Municipal well within one mile: yes X no
Depth to bottom of fresh water: 160
Depth to bottom of usable water: 1275
Surface Pipe by Alternate: 1 X 2
Length of Surface Pipe Planned to be set: 240
Length of Conductor pipe required: none
Projected Total Depth: 3850
Formation at Total Depth: B/KC
Water Source for Drilling Operations:
well farm pond X other

Well Drilled For: Well Class: Type Equipment:
X Oil ... Inj ... Infield X Mud Rotary
... Gas ... Storage ... Pool Ext. ... Air Rotary
... OWWO ... Disposal X Wildcat ... Cable
... Seismic; ... # of Holes

If OWWO: old well information as follows:
Operator: _____
Well Name: _____
Comp. Date: _____ Old Total Depth _____

Directional, Deviated or Horizontal wellbore? yes X no
If yes, total depth location: _____

DWR Permit #: _____
Will Cores Be Taken?: yes X no
If yes, proposed zone: _____

AFFIDAVIT

The undersigned hereby affirms that the drilling, completion and eventual plugging of this well will comply with K.S.A. 55-101, et. seq.

It is agreed that the following minimum requirements will be met:

1. The appropriate district office shall be notified before setting surface pipe;
2. The minimum amount of surface pipe as specified above shall be set by circulating cement to the top; in all cases surface pipe shall be set through all unconsolidated materials plus a minimum of 20 feet into the underlying formation;
3. If the well is dry, a plugging proposal shall be submitted to the district office. An agreement between the operator and the district office on plug length and placement is necessary prior to plugging;
4. The appropriate district office will be notified before well is either plugged or production casing is cemented in;
5. If an Alternate II completion, production pipe shall be cemented from below any usable water to surface within 120 days of spud date. In all cases, notify district office prior to any cementing.

I hereby certify that the statements made herein are true and to the best of my knowledge and belief.

Date: 2/21/91 Signature of Operator or Agent: Kevin L. Kessler Title: Geologist

FOR KCC USE:
API # 15- 065-22622-0000
Conductor pipe required None feet
Minimum surface pipe required 225 feet per Alt. (2)
Approved by: mwg-22-91
EFFECTIVE DATE: 2-27-91
This authorization expires: 8-22-91
(This authorization void if drilling not started within 6 months of effective date.)
Spud date: _____ Agent: _____



STATE OPERATOR COMMISSION
RECEIVED
FEB 22 1991
CONSERVATION DIVISION
Wichita, Kansas
15 6 23W

REMEMBER TO:

- File Drill Pit Application (form CDP-1) with Intent to Drill;
- File Completion Form ACO-1 within 120 days of spud date;
- File acreage attribution plat according to field proration orders;
- Notify appropriate district office 48 hours prior to workover or re-entry;
- Submit plugging report (CP-4) after plugging is completed;
- Obtain written approval before disposing or injecting salt water.

PLAT OF ACREAGE ATTRIBUTABLE TO A WELL

State Corporation Commission, Conservation Division
200 Colorado Derby Bldg. Wichita, Kansas 67202

OPERATOR Ritchie Exploration, Inc. LOCATION OF WELL:
 LEASE Schuck-15AD 2970' feet north of SE corner
 WELL NUMBER 1 330' feet west of SE corner
 FIELD wildcat Sec. 15 T 6S R 23 W
 COUNTY Graham
 NO. OF ACRES ATTRIBUTABLE TO WELL 10 IS SECTION REGULAR IRREGULAR?
 DESCRIPTION OF ACREAGE _____ IF IRREGULAR, LOCATE WELL FROM NEAREST
 CORNER BOUNDARY.

NOTE: If plat depicted is insufficient for your circumstances, you may attach your own scaled or surveyed plat.

PLAT

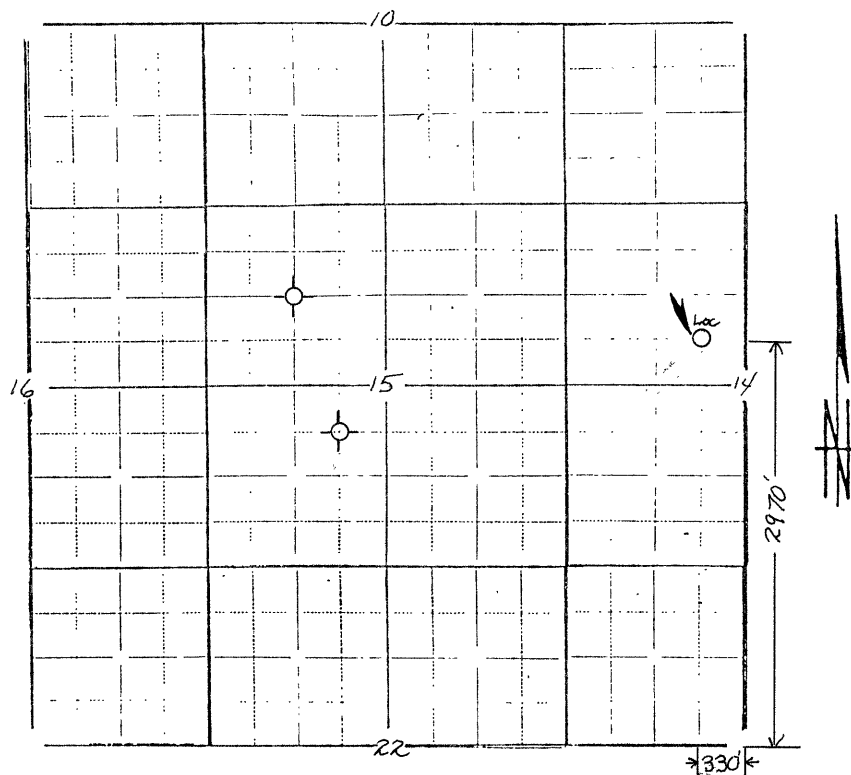

In plotting the proposed location of the well, you must show:

- 1) The manner in which you are using the depicted plat by identifying section lines, i.e. 1 section, 1 section with 8 surrounding partial sections, 4 sections, 16 sections, etc.;
- 2) the well's location relative to the location of other wells producing from the same common source of supply in adjoining drilling units, pursuant to K.A.R. 82-3-108, 82-3-207, 82-3-312, or special orders of the Commission;
- 3) the distance of the proposed drilling location from the section's east and south lines; and
- 4) the distance to the nearest lease or unit boundary line.

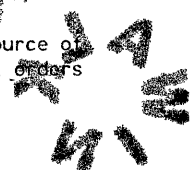

I hereby certify that the statements made herein are true and to the best of my knowledge and belief.

Signature of Operator or Agent Kevin L. Kessler
 Date 2/21/91 Title Geologist