

FOR KCC USE:

EFFECTIVE DATE: 11-2-92  
DISTRICT # 4  
SEAT:  Yes  No

State of Kansas  
NOTICE OF INTENTION TO DRILL

FORM C-1 7/  
FORM MUST BE TYP  
FORM MUST BE SIGN  
ALL BLANKS MUST BE FILL

P.4.

Must be approved by the K.C.C. five (5) days prior to commencing well

Expected Spud Date 10 30 92 75'ndf W/2 NW SE Sec 14 Twp 6 S, Rg 23 X W  
month day year

OPERATOR: License # 4748 ✓  
Name: A & A Discovery, Inc.  
Address: P.O. Box 156  
City/State/Zip: Hill City, KS 67642  
Contact Person: Darrel Anderson  
Phone: (913) 674-2768

CONTRACTOR: License #: 30684 ✓  
Name: Abercrombie RTD, Inc.

Well Drilled For: Well Class: Type Equipment:  
 Oil  Enh Rec  Infield  Mud Rotary  
 Gas  Storage  Pool Ext.  Air Rotary  
 OWWO  Disposal  Wildcat  Cable  
 Seismic;  # of Holes  Other

If OWWO: old well information as follows:  
Operator: N/A  
Well Name: \_\_\_\_\_  
Comp. Date: \_\_\_\_\_ Old Total Depth \_\_\_\_\_

Directional, Deviated or Horizontal wellbore? .... yes  no  
If yes, true vertical depth: \_\_\_\_\_  
Bottom Hole Location: \_\_\_\_\_

2055 feet from South / ~~North~~ line of Section  
 2310 feet from East / ~~West~~ line of Section  
IS SECTION  REGULAR  IRREGULAR?  
(NOTE: Locate well on the Section Plat on Reverse Side  
County: Graham  
Lease Name: Beckman A Well #: 1  
Field Name: Wildcat  
Is this a Prorated/Spaced Field? yes  no  
Target Formation(s): Lansing-KC  
Nearest lease or unit boundary: 585'  
Ground Surface Elevation: 2370' feet MS  
Water well within one-quarter mile: yes  no  
Public water supply well within one mile: yes  no  
Depth to bottom of fresh water: 180'  
Depth to bottom of usable water: 1200'  
Surface Pipe by Alternate: 1  2  
Length of Surface Pipe Planned to be set: 200'  
Length of Conductor pipe required: None  
Projected Total Depth: 3850'  
Formation at Total Depth: Base KC  
Water Source for Drilling Operations: unknown  
... well ... farm pond ... othe  
DWR Permit #: will file  
Will Cores Be Taken?: .... yes  no  
If yes, proposed zone: \_\_\_\_\_

AFFIDAVIT

The undersigned hereby affirms that the drilling, completion and eventual plugging of this well will comply with K.S.A. 55-101, et. seq.

It is agreed that the following minimum requirements will be met:

1. Notify the appropriate district office prior to spudding of well;
2. A copy of the approved notice of intent to drill shall be posted on each drilling rig;
3. The minimum amount of surface pipe as specified below shall be set by circulating cement to the top; in all cases surface pipe shall be set through all unconsolidated materials plus a minimum of 20 feet into the underlying formation;
4. If the well is dry hole, an agreement between the operator and the district office on plug length and placement is necessary prior to plugging;
5. The appropriate district office will be notified before well is either plugged or production casing is cemented in;
6. IF AN ALTERNATE II COMPLETION, PRODUCTION PIPE SHALL BE CEMENTED FROM BELOW ANY USABLE WATER TO SURFACE WITHIN 120 DAYS OF SPUD DATE. IN ALL CASES, NOTIFY DISTRICT OFFICE PRIOR TO ANY CEMENTING.

I hereby certify that the statements made herein are true and to the best of my knowledge and belief.

Date: 10-28-92 Signature of Operator or Agent: Jerry Chongola Title: Agent

FOR KCC USE:  
API # 15- 065-22698-00-00  
Conductor pipe required None feet  
Minimum surface pipe required 200' feet per Alt.   
Approved by: CB 10-29-92  
This authorization expires: 4-29-93  
(This authorization void if drilling not started within 6 months of effective date.)  
Spud date: \_\_\_\_\_ Agent: \_\_\_\_\_

REMEMBER TO:

- File Drill Pit Application (form CDP-1) with Intent to Drill;
- File Completion Form ACD-1 within 120 days of spud date;
- File acreage attribution plat according to field proration orders;
- Notify appropriate district office 48 hours prior to workover or re-entry;
- Submit plugging report (CP-4) after plugging is completed;
- Obtain written approval before disposing or injecting salt water.

Mail to: Conservation Division, 200 Colorado Derby Building, 202 W. First St., Wichita, Kansas 67202-1286.

14  
6  
23

IN ALL CASES PLOT THE INTENDED WELL ON THE PLAT BELOW

PLAT OF ACREAGE ATTRIBUTABLE TO A WELL IN A PRORATED OR SPACED FIELD

If the intended well is in a prorated or spaced field, please fully complete this side of the form. If the intended well is in a prorated or spaced field complete the plat below showing that the well will be properly located in relationship to other wells producing from the common source of supply. Please show all the wells within 1 mile of the boundaries of the proposed acreage attribution unit for gas wells and within 1/2 mile of the boundaries of the proposed acreage attribution unit for oil wells.

PI NO. 15- \_\_\_\_\_  
 OPERATOR A & A Discovery, Inc.  
 LEASE Beckman 'A'  
 WELL NUMBER 1  
 FIELD Wildcat

LOCATION OF WELL: COUNTY Graham  
2055 feet from south/north line of section  
2310 feet from east/west line of section  
 SECTION 14 TWP 6S RG 23W

NUMBER OF ACRES ATTRIBUTABLE TO WELL 20  
 TR/QTR/QTR OF ACREAGE W/2 - NW - SE

IS SECTION X REGULAR or IRREGULAR  
IF SECTION IS IRREGULAR, LOCATE WELL FROM NEAREST CORNER BOUNDARY.

Section corner used: NE NW SE SW

PLAT

(Show location of the well and shade attributable acreage for prorated or spaced wells.)  
 (Show footage to the nearest lease or unit boundary line.)

R 23W

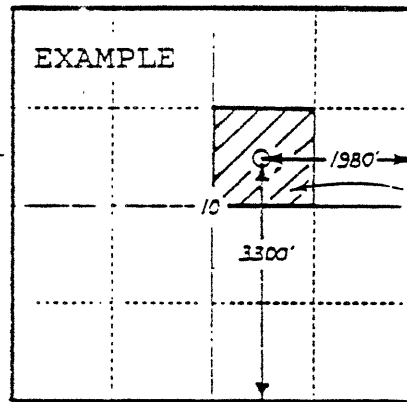
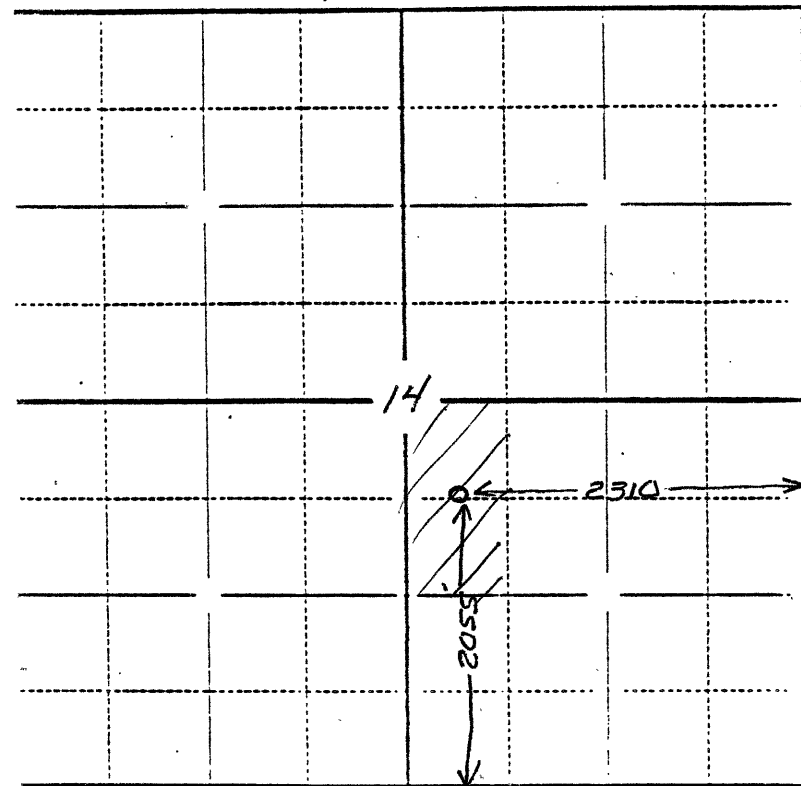

40 ACRES

T  
6  
S

in plotting the proposed location of the well, you must show:

- ) The manner in which you are using the depicted plat by identifying section lines, i.e. 1 section, 1 section with 8 surrounding sections, 4 sections, etc.;
- ) the distance of the proposed drilling location from the section's south/north and east/west lines; and
- ) the distance to the nearest lease or unit boundary line.