

FORM MUST BE FILED
FORM C-1 4/90
EFFECTIVE DATE: 9-16-90

CORRECTED INTENT
State of Kansas
NOTICE OF INTENTION TO DRILL

Correction
FORM MUST BE SIGNED
ALL BLANKS MUST BE FILLED

Must be approved by the K.C.C. five (5) days prior to commencing well

Expected Spud Date 9/28/90
month day year

*NW SW NE Sec 14. Twp 6... S, Rg 23. X East X West

OPERATOR: License # 4767
Name: Ritchie Exploration, Inc.
Address: 125 N. Market, Suite 1000
City/State/Zip: Wichita, KS 67202
Contact Person: Jeff Christian
Phone: 316/267-4375

3630 feet from South line of Section
2310 feet from East line of Section
(Note: Locate well on Section Plat on Reverse Side)

CONTRACTOR: License #: 6033
Name: Murfin Drilling Co.

County: Graham
Lease Name: Kemper-14A Well #: 1
Field Name: wildcat

Well Drilled For: Well Class: Type Equipment:
X Oil ... Inj ... Infield ... X Mud Rotary
... Gas ... Storage ... Pool Ext. ... Air Rotary
... OWWO ... Disposal X Wildcat ... Cable
... Seismic; ... # of Holes

Is this a Prorated Field? ... yes X no
Target Formation(s): Lansing-KC
* Nearest lease or unit boundary: 330'
* Ground Surface Elevation: 2359' feet MSL

If OWWO: old well information as follows:
Operator: _____
Well Name: _____
Comp. Date: _____ Old Total Depth _____

Domestic well within 330 feet: ... yes X no
Municipal well within one mile: ... yes X no
Depth to bottom of fresh water: 160'
Depth to bottom of usable water: 1250'

Directional, Deviated or Horizontal wellbore? ... yes ..X no
If yes, total depth location: _____

Surface Pipe by Alternate: ... 1 ..X 2
Length of Surface Pipe Planned to be set: 250'
Length of Conductor pipe required: none
Projected Total Depth: 3850'

*WAS: SW SW NE; Nearest Lease = 1650;
Elev = 2355*

AFFIDAVIT API# 15-065-22,592 15' NW SW NE; Nearest Lease = 330' Elev = 2359'

The undersigned hereby affirms that the drilling, completion and eventual plugging of this well will comply with K.S.A. 55-101, et. seq.

- It is agreed that the following minimum requirements will be met:
1. The appropriate district office shall be notified before setting surface pipe;
 2. The minimum amount of surface pipe as specified above shall be set by circulating cement to the top; in all cases surface pipe shall be set through all unconsolidated materials plus a minimum of 20 feet into the underlying formation;
 3. If the well is dry, a plugging proposal shall be submitted to the district office. An agreement between the operator and the district office on plug length and placement is necessary prior to plugging;
 4. The appropriate district office will be notified before well is either plugged or production casing is cemented in;
 5. If an Alternate II completion, production pipe shall be cemented from below any usable water to surface within 120 days of spud date. In all cases, notify district office prior to any cementing.

I hereby certify that the statements made herein are true and to the best of my knowledge and belief.
Date: 9/21/90 Signature of Operator or Agent: Jeff Christian Title: Geologist

FOR KCC USE:
API # 15-065-22,592-0000
Conductor pipe required: None feet
Minimum surface pipe required: 250 feet per Alt. (2)
Approved by: MW 9-28-90; sug 9-11-90
EFFECTIVE DATE: 9-16-90
This authorization expires: 3-11-91
(This authorization void if drilling not started within 6 months of effective date.)
Spud date: _____ Agent: _____

RECEIVED
STATE CORPORATION COMMISSION
9-25-90
SEP 25 1990
CONSERVATION DIVISION
Wichita, Kansas
TH
2360

- REMEMBER TO:
- File Drill Pit Application (form CDP-1) with Intent to Drill;
 - File Completion Form ACO-1 within 120 days of spud date;
 - File acreage attribution plat according to field proration orders;
 - Notify appropriate district office 48 hours prior to workover or re-entry;
 - Submit plugging report (CP-4) after plugging is completed;
 - Obtain written approval before disposing or injecting salt water.

Mail to: Conservation Division, 200 Colorado Derby Building, 202 W. First St., Wichita, Kansas 67202-1286.

PLAT OF ACREAGE ATTRIBUTABLE TO A WELL

State Corporation Commission, Conservation Division
200 Colorado Derby Bldg. Wichita, Kansas 67202

OPERATOR <u>Ritchie Exploration, Inc.</u>	LOCATION OF WELL:
LEASE <u>Kemper-14A</u>	<u>3630</u> feet north of SE corner
WELL NUMBER <u>1</u>	<u>2310</u> feet west of SE corner
FIELD <u>wildcat</u>	<u>14</u> Sec. <u>6S</u> T <u>23</u> R <u> </u> E/W
	COUNTY <u>Graham</u>
NO. OF ACRES ATTRIBUTABLE TO WELL <u>10</u>	IS SECTION <u>X</u> REGULAR <u> </u> IRREGULAR?
DESCRIPTION OF ACREAGE <u>NE/4</u>	IF IRREGULAR, LOCATE WELL FROM NEAREST CORNER BOUNDARY.

NOTE: If plat depicted is insufficient for your circumstances, you may attach your own scaled or surveyed plat.

**R 23W
PLAT**

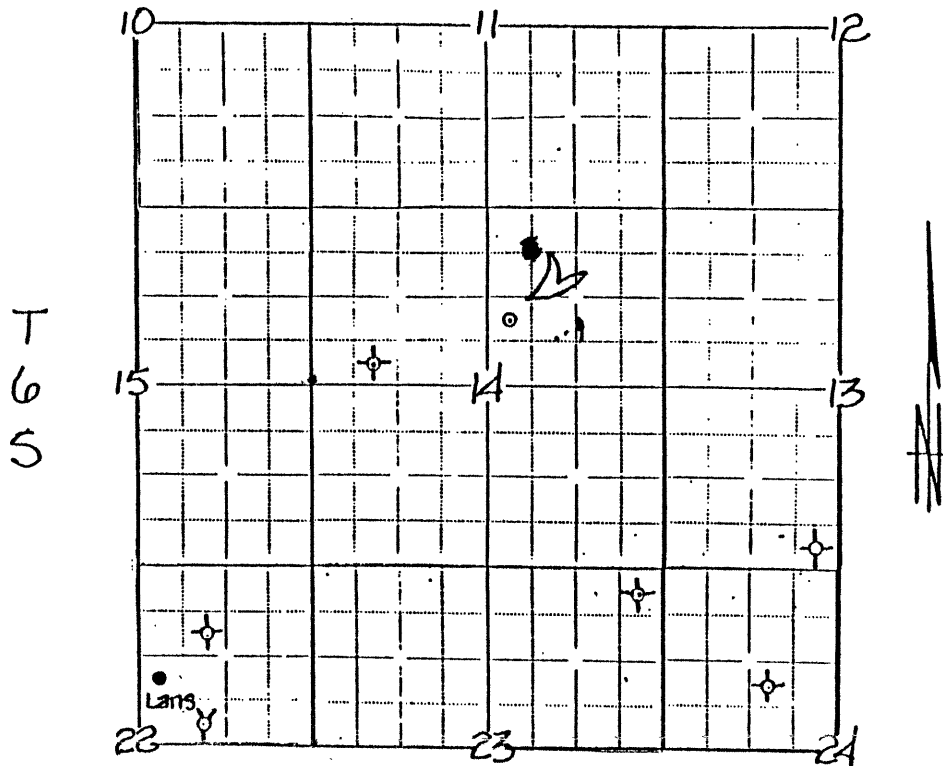

In plotting the proposed location of the well, you must show:

- 1) The manner in which you are using the depicted plat by identifying section lines, i.e. 1 section, 1 section with 8 surrounding partial sections, 4 sections, 16 sections, etc.;
- 2) the well's location relative to the location of other wells producing from the same common source of supply in adjoining drilling units, pursuant to K.A.R. 82-3-108, 82-3-207, 82-3-312, or special orders of the Commission;
- 3) the distance of the proposed drilling location from the section's east and south lines; and
- 4) the distance to the nearest lease or unit boundary line.

I hereby certify that the statements made herein are true and to the best of my knowledge and belief.

Signature of Operator or Agent Jeff Christian

Date 9/21/90 Title Geologist